



2024 Electrical Distribution & Automation and Control & Building Automation  
Product Price Reference  
電力輸配和工業自動化及控制參考價目表

[se.com/hk](https://se.com/hk)

Life Is On

**Schneider**  
Electric  
施耐德電氣

# Table of Contents

## 目錄

---

Electrical Distribution 電力輸配	Final Distribution Circuit Breakers 終端輸配斷路器	1
	Power Distribution Circuit Breakers 電力輸配斷路器	2
	Power Factor Correction 功率因數補償	3
	Power Management System 電力管理系統	4
	MV & LV Electrical Network Protection 中低壓配電系統電流或電壓保護	5
Automation & Control 自動化及控制	Power Switching, Control & Protection 電力開關、控制及保護	6
	Variable Speed Drives & Soft Starters 變頻器及軟起動器	7
	Control & Signaling Units 控制及信號產品	8
	Enclosures & Cabling Accessories 機櫃及接線附件	9
	Programmable Logic Controllers & Human Machine Interfaces 可編程控制器及人機界面	10
Building Automation 樓宇自動化	Building Automation 樓宇自動化	11

---



# Search by Master Range

## 系列索引

<b>9 Series</b>	1
<b>Easy Series</b>	2, 6
<b>Pact Series</b>	2
<b>PowerLogic™ and EasyLogic™</b>	3, 4, 5
<b>TeSys</b>	6
<b>Altivar</b>	7
<b>Harmony</b>	6, 8, 10
<b>Modicon</b>	9, 10
<b>SpaceLogic</b>	11

# Final Distribution Circuit Breakers

## 終端輸配斷路器

<b>9 Series Acti9 Arc Fault Detection Device (AFDD)</b> .....	1-1
電弧故障檢測裝置	
<b>9 Series Acti9 iID RCCB</b> .....	1-2
漏電保護器 (Type A, B, B-SI, AC)	
<b>9 Series Acti9 MCB &amp; AI Switches</b> .....	1-3
微型斷路器及隔離開關	
<b>9 Series Multi9/Acti9 MCB &amp; RCBO</b> .....	1-4
微型斷路器及漏電保護斷路器	
<b>9 Series Acti9 Remote Control, Integrated Control Circuit Breakers, iDPN N Vigi, iC60/C120 Auxiliaries &amp; Accessories</b> .....	1-5
微型斷路器控制、iDPN N Vigi 漏電保護斷路器、iC60/C120輔件及附件	
<b>9 Series Acti9 Surge Protection Devices</b> .....	1-6
電衝保護器	
<b>9 Series Acti9 Impulse Relays</b> .....	1-7
脈衝繼電器	
<b>9 Series Acti9 Command Control Devices</b> .....	1-7
指令控制裝置	
<b>Kaedra Weatherproof Enclosures</b> .....	1-8
防水箱	
<b>Lineryg DS Screw Distribution Blocks</b> .....	1-8
接線盒	
<b>MCB/RCBO Distribution Boards (with IEC 61439 Certification)</b> .....	1-9
微型斷路器/漏電斷路保護器配電箱 (配備IEC 61439證書)	
<b>QOVs Plug-On Type MCB &amp; RCBO</b> .....	1-11
插入式微型斷路器及漏電保護斷路器	
<b>Load Centre Plug-On Type SPN, TP &amp; TPN MCB Boards</b> .....	1-12
插入式微型斷路器配電箱	



AFDD with Switch, MCB or RCBO feature



A9TDF606

AFDD + RCBO, Class A 1+N Pole (6kA & 10kA) 漏電保護斷路器, 2 pole size  
Conform to 符合標準: IEC 62606, IEC 60898 & IEC 60947

Sensitivity mA	Curve	Class	Rating A	Unit Reference	Unit Price HK\$	Unit Reference	Unit Price HK\$
30	C	A-Si	6	A9TDF3606	\$2,183.00	A9TDFD606 <sup>(1)</sup>	\$2,512.00
			10	A9TDF3610	\$2,183.00	A9TDFD610 <sup>(1)</sup>	\$2,512.00
			13	A9TDF3613	\$2,183.00		
			16	A9TDF3616	\$2,183.00	A9TDFD616 <sup>(1)</sup>	\$2,512.00
			20	A9TDF3620	\$2,183.00	A9TDFD620 <sup>(1)</sup>	\$2,512.00
			25	A9TDF3625	\$2,183.00		
			32	A9TDF3632	\$2,183.00	A9TDFD625 <sup>(1)</sup>	\$2,512.00
	B	A-Si	10	A9TDE3610	\$2,183.00		
			13	A9TDE3613	\$2,183.00		
			16	A9TDE3616	\$2,183.00		

(1) 配備Powertag功能

AFDD + MCB, Class A 1+N Pole (6kA) 漏電保護斷路器, 2 pole size  
Conform to 符合標準: IEC 62606, IEC 60898 & IEC 60947

Curve	Rating A	Unit Reference	Unit Price HK\$
C	10	A9TPE4610	\$1,693.00
C	13	A9TPE4613	\$1,693.00
C	16	A9TPE4616	\$1,693.00
C	25	A9TPE4625	\$1,693.00
C	32	A9TPE4632	\$1,693.00
C	40	A9TPE4640	\$1,693.00
B	10	A9TPD4610	\$1,693.00
B	13	A9TPD4613	\$1,693.00
B	16	A9TPD4616	\$1,693.00
B	20	A9TPD4620	\$1,693.00



A9TSB3640

AFDD Switch, 2 pole size  
Conform to 符合標準: IEC 62606

Pole	Rating A	Unit Reference	Unit Price HK\$
1P+N	25	A9TSB3625	\$1,552.00
	40	A9TSB3640	\$1,552.00

\*For Active Acti9 with communication and power monitoring feature, please consult Schneider Electric (Hong Kong) Ltd.

6kA, 10kA, B Curve, C Curve

iID RCCB 漏電保護器

Type B, Conform to 符合標準: IEC 61008, IEC 62423

Type	Rating A	Sensitivity mA	Unit Reference	Unit Price HK\$	Unit Reference	Unit Price HK\$
			2-pole		4-pole	
RCD	40	30	<b>A9Z51240</b>	\$3,502.00	<b>A9Z51440</b>	\$3,832.00
	63	30	-	-	<b>A9Z51463</b>	\$4,845.00

\*Device application : Electrical Vehicle charger

Type A, Conform to 符合標準: IEC 61008, IEC 62423

Type	Rating A	Sensitivity mA	Unit Reference	Unit Price HK\$	Unit Reference	Unit Price HK\$
			2-pole		4-pole	
RCD	25	30	<b>A9R51225</b>	\$535.00	-	-
	40	30	<b>A9R51240</b>	\$535.00	<b>A9R51440</b>	\$700.00
	63	30	<b>A9R51263</b>	\$664.00	<b>A9R51463</b>	\$990.00

Type B-SI, Conform to 符合標準: IEC 61008, IEC 62423

Type	Rating A	Sensitivity mA	Unit Reference	Unit Price HK\$	Unit Reference	Unit Price HK\$
			2-pole		4-pole	
RCD	40	30	<b>A9Z61240</b>	\$5,913.00	<b>A9Z61440</b>	\$6,883.00
	63	30	-	-	<b>A9Z61463</b>	\$9,876.00
	25	300	-	-	<b>A9Z64425</b>	\$5,627.00
	40	300	<b>A9Z64240</b>	\$5,996.00	<b>A9Z64440</b>	\$8,393.00
	63	300	-	-	<b>A9Z64463</b>	\$10,129.00

Type AC, Conform to 符合標準: IEC 61008

Type	Rating A	Sensitivity mA	Unit Reference	Unit Price HK\$	Unit Reference	Unit Price HK\$
			2-pole		4-pole	
RCD	25	30	<b>A9R71225</b>	\$342.00	<b>A9R71425</b>	\$442.00
	40	30	<b>A9R71240</b>	\$342.00	<b>A9R71440</b>	\$442.00
	63	30	<b>A9R71263</b>	\$526.00	<b>A9R71463</b>	\$692.00
	25	300	<b>A9R74225</b>	\$342.00	<b>A9R74425</b>	\$442.00
	40	300	<b>A9R74240</b>	\$342.00	<b>A9R74440</b>	\$442.00
	63	300	<b>A9R74263</b>	\$526.00	<b>A9R74463</b>	\$692.00

iDPN N Vigi, Class AC, 1-pole + N (6kA) 漏電保護斷路器

Conform to 符合標準: IEC 60898/IEC 61009



A9D31606

Rating A	Sensitivity mA	Unit Reference	Unit Price HK\$
		C Tripping Curve	
6	30	<b>A9D31606</b>	\$739.00
10	30	<b>A9D31610</b>	\$739.00
16	30	<b>A9D31616</b>	\$739.00
20	30	<b>A9D31620</b>	\$739.00
25	30	<b>A9D31625</b>	\$739.00
32	30	<b>A9D31632</b>	\$774.00
40	30	<b>A9D31640</b>	\$774.00

iDPN N Vigi, Class A, 1-pole +N (6kA) 漏電保護斷路器

Conform to 符合標準: IEC 60898/IEC 61009

Rating A	Sensitivity mA	Unit Reference	Unit Price HK\$
		C Tripping Curve	
10	30	<b>A9D32610</b>	\$748.00
16	30	<b>A9D32616</b>	\$635.00
20	30	<b>A9D32620</b>	\$635.00
32	30	<b>A9D32632</b>	\$635.00
40	30	<b>A9D32640</b>	\$635.00

iC60N, iC60H, B Curve, C Curve  
AI Switches

iC60N (6kA): C Tripping Curve, Magnetic Releases operate at  $8 I_n \pm 20\%$   
Conform to 符合標準: IEC 60898 & IEC 60947-2



A9F74206

Type	Rating A	Unit Reference	Unit Price HK\$	Unit Reference	Unit Price HK\$	Unit Reference	Unit Price HK\$	Unit Reference	Unit Price HK\$
iC60N	6	1-pole		2-pole		3-pole		4-pole	
		A9F74106	\$54.00	A9F74206	\$231.00	A9F74306	\$372.00	A9F74406	\$617.00
	10	A9F74110	\$54.00	A9F74210	\$231.00	A9F74310	\$372.00	A9F74410	\$617.00
	16	A9F74116	\$54.00	A9F74216	\$231.00	A9F74316	\$372.00	A9F74416	\$617.00
	20	A9F74120	\$54.00	A9F74220	\$231.00	A9F74320	\$372.00	A9F74420	\$617.00
	25	A9F74125	\$54.00	A9F74225	\$231.00	A9F74325	\$372.00	A9F74425	\$617.00
	32	A9F74132	\$54.00	A9F74232	\$231.00	A9F74332	\$372.00	A9F74432	\$617.00
	40	A9F74140	\$72.00	A9F74240	\$251.00	A9F74340	\$430.00	A9F74440	\$664.00
	50	A9F74150	\$72.00	A9F74250	\$251.00	A9F74350	\$430.00	A9F74450	\$664.00
	63	A9F74163	\$72.00	A9F74263	\$251.00	A9F74363	\$430.00	A9F74463	\$664.00

iC60N (6kA): B Tripping Curve, Magnetic Releases operate at  $4 I_n \pm 20\%$   
Conform to 符合標準: IEC 60898 & IEC 60947-2

Type	Rating A	Unit Reference	Unit Price HK\$	Unit Reference	Unit Price HK\$	Unit Reference	Unit Price HK\$	Unit Reference	Unit Price HK\$
iC60N	6	1-pole		2-pole		3-pole		4-pole	
		A9F73106	\$59.00	A9F73206	\$252.00	A9F73306	\$410.00	A9F73406	\$678.00
	10	A9F73110	\$59.00	A9F73210	\$252.00	A9F73310	\$410.00	A9F73410	\$678.00
	16	A9F73116	\$59.00	A9F73216	\$252.00	A9F73316	\$410.00	A9F73416	\$678.00
	20	A9F73120	\$59.00	A9F73220	\$252.00	A9F73320	\$410.00	A9F73420	\$678.00
	25	A9F73125	\$59.00	A9F73225	\$252.00	A9F73325	\$410.00	A9F73425	\$681.00
	32	A9F73132	\$59.00	A9F73232	\$252.00	A9F73332	\$410.00	A9F73432	\$678.00
	40	-	-	A9F73240	\$274.00	A9F73340	\$470.00	A9F73440	\$735.00
	50	-	-	A9F73250	\$274.00	A9F73350	\$470.00	A9F73450	\$735.00
	63	A9F73163	\$76.00	A9F73263	\$274.00	A9F73363	\$470.00	A9F73463	\$735.00

iC60H (10kA): C Tripping Curve, Magnetic Releases operate at  $8 I_n \pm 20\%$   
Conform to 符合標準: IEC 60898 & IEC 60947-2



A9F84206

Type	Rating A	Unit Reference	Unit Price HK\$	Unit Reference	Unit Price HK\$	Unit Reference	Unit Price HK\$	Unit Reference	Unit Price HK\$
iC60H	6	1-pole		2-pole		3-pole		4-pole	
		A9F84106	\$85.00	A9F84206	\$389.00	A9F84306	\$634.00	A9F84406	\$1,046.00
	10	A9F84110	\$85.00	A9F84210	\$389.00	A9F84310	\$634.00	A9F84410	\$1,046.00
	16	A9F84116	\$85.00	A9F84216	\$389.00	A9F84316	\$634.00	A9F84416	\$1,046.00
	20	A9F84120	\$85.00	A9F84220	\$389.00	A9F84320	\$634.00	A9F84420	\$1,046.00
	25	A9F84125	\$85.00	A9F84225	\$389.00	A9F84325	\$634.00	A9F84425	\$1,046.00
	32	A9F84132	\$85.00	A9F84232	\$389.00	A9F84332	\$634.00	A9F84432	\$1,046.00
	40	A9F84140	\$118.00	A9F84240	\$427.00	A9F84340	\$724.00	A9F84440	\$1,127.00
	50	A9F84150	\$118.00	A9F84250	\$427.00	A9F84350	\$724.00	A9F84450	\$1,127.00
	63	A9F84163	\$118.00	A9F84263	\$427.00	A9F84363	\$724.00	A9F84463	\$1,127.00

iC60H (10kA): B Tripping Curve, Magnetic Releases operate at  $4 I_n \pm 20\%$   
Conform to 符合標準: IEC 60898 & IEC 60947-2

Type	Rating A	Unit Reference	Unit Price HK\$	Unit Reference	Unit Price HK\$	Unit Reference	Unit Price HK\$	Unit Reference	Unit Price HK\$
iC60H	6	1-pole		2-pole		3-pole		4-pole	
		A9F83106	\$93.00	A9F83206	\$430.00	A9F83306	\$699.00	A9F83406	\$1,151.00
	10	A9F83110	\$93.00	A9F83210	\$430.00	A9F83310	\$699.00	-	-
	16	A9F83116	\$93.00	A9F83216	\$430.00	A9F83316	\$699.00	A9F83416	\$1,151.00
	20	A9F83120	\$93.00	A9F83220	\$430.00	A9F83320	\$699.00	A9F83420	\$1,151.00
	25	-	-	-	-	A9F83325	\$699.00	-	-
	32	A9F83132	\$93.00	A9F83232	\$430.00	A9F83332	\$699.00	A9F83432	\$1,151.00
	40	A9F83140	\$130.00	A9F83240	\$466.00	A9F83340	\$796.00	A9F83440	\$1,242.00
	50	-	-	-	-	A9F83350	\$796.00	-	-
	63	A9F83163	\$130.00	A9F83263	\$466.00	A9F83363	\$796.00	A9F83463	\$1,242.00

AI Isolating Switches 隔離開關  
Conform to 符合標準: IEC 60669-1 & IEC 60947-3



A9S65263

Type	Rating A	Unit Reference	Unit Price HK\$	Unit Reference	Unit Price HK\$	Unit Reference	Unit Price HK\$
AI	40	2-pole		3-pole		4-pole	
		A9S65240	\$150.00	A9S65340	\$233.00	A9S65440	\$443.00
	63	A9S65263	\$150.00	A9S65363	\$233.00	A9S65463	\$443.00
	100	A9S65291	\$198.00	A9S65391	\$301.00	A9S65491	\$728.00
	125	A9S65292	\$246.00	A9S65392	\$358.00	A9S65492	\$866.00

Prices for our products are for reference only and subject to change without notice. Please contact our Customer Care Centre if any query.  
產品價格僅供參考，如有更改，恕不另行通知。詳情請向客戶服務中心查詢。





RCA Remote Control Auxiliaries  
Reflex iC60N, C Curve Integrated Control Circuit Breakers  
ARA Automatic Reclosers  
iDPN N Vigi 漏電保護斷路器  
iC60/C120 Electrical Auxiliaries & Accessories 電氣輔件及附件



A9C62210

### RCA Remote Control Auxiliaries

Type	Unit Reference	Unit Price HK\$
For 1P, 1P + N, 2P, Circuit Breaker, 230VAC, 50Hz	Without Ti24 Interface	<b>A9C70112</b> \$3,621.00
	With Ti24 Interface	<b>A9C70122</b> \$5,518.00
For 3P, 4P Circuit Breaker, 230VAC, 50Hz	Without Ti24 Interface	<b>A9C70114</b> \$4,604.00
	With Ti24 Interface	<b>A9C70124</b> \$6,119.00



A9C70134

### Reflex iC60N, C Curve Integrated Control Circuit Breakers

Type	Rating In	Unit Reference	Unit Price HK\$	Unit Reference	Unit Price HK\$	Unit Reference	Unit Price HK\$
With Ti24 Interface	10	<b>A9C62210</b>	\$6,435.00	<b>A9C62310</b>	\$6,983.00	<b>A9C62410</b>	\$7,469.00
	16	<b>A9C62216</b>	\$6,435.00	<b>A9C62316</b>	\$6,983.00	<b>A9C62416</b>	\$7,469.00
	25	<b>A9C62225</b>	\$6,435.00	<b>A9C62325</b>	\$6,983.00	<b>A9C62425</b>	\$7,469.00
	40	<b>A9C62240</b>	\$6,620.00	<b>A9C62340</b>	\$7,257.00	<b>A9C62440</b>	\$7,870.00
	63	<b>A9C62263</b>	\$6,638.00	<b>A9C62363</b>	\$7,285.00	<b>A9C62463</b>	\$7,870.00



A9C70344

### ARA Automatic Reclosers for iC60 MCB & iID RCCB

Type	Unit Reference	Unit Price HK\$
For 1P, 1P + N, 2P, Circuit Breaker, 230VAC, 50Hz	<b>A9C70132</b>	\$5,485.00
For 3P, 4P Circuit Breaker, 230VAC, 50Hz	<b>A9C70134</b>	\$6,087.00
For 2P Residual Current Circuit Breaker, 230VAC, 50Hz	<b>A9C70342</b>	\$4,740.00
For 4P Residual Current Circuit Breaker, 230VAC, 50Hz	<b>A9C70344</b>	\$6,160.00



A9A26476

### iC60/C120 Electrical Auxiliaries 電氣輔件

Type	Voltage AC	DC	Unit Reference	Unit Price HK\$
iMX Shunt Trip Release	100-415V	110-130V	<b>A9A26476</b>	\$410.00
iMX + OF Shunt Trip Release with Auxiliary Contact	48V	48V	<b>A9A26947</b>	\$408.00
	12/24V	12/24V	<b>A9A26948</b>	\$408.00
iMN Undervoltage Release	220-240V	-	<b>A9A26960</b>	\$1,052.00

### iC60/C120 Electrical Auxiliaries 電氣輔件

Type	Voltage AC	DC	Rated Current	Unit Reference	Unit Price HK\$
iOF Auxiliary Contact	24V - 415V	24-130V	100mA - 6A	<b>A9A26904</b>	\$313.00
	24V - 240V	24-220V	2mA - 100 mA	<b>A9A26914</b>	\$313.00
iSD Auxiliary Switch	24V - 415V	24-130V	100mA - 6A	<b>A9A26907</b>	\$337.00
	24V - 240V	24-220V	2mA - 100 mA	<b>A9A26917</b>	\$337.00

### iOF/SD + OF Auxiliary Contact Electrical Auxiliaries for iC60 series 電氣輔件

Type	Voltage AC	DC	Rated Current	Unit Reference	Unit Price HK\$
iOF/SD + OF Auxiliary Contact	24V - 415V	24-130V	100mA - 6A	<b>A9A26909</b>	\$398.00
	24V - 240V	24-220V	2mA - 100 mA	<b>A9A26919</b>	\$398.00

### iOF/SD + OF Auxiliary Contact for C60H-DC, C120 series Electrical Auxiliaries 電氣輔件

Type	Voltage AC	DC	Rated Current	Unit Reference	Unit Price HK\$
iOF/SD + OF Auxiliary Contact	24V - 415V	24-130V	100mA - 6A	<b>A9A26909</b>	\$398.00
	24V - 240V	24-220V	2mA - 100 mA	<b>A9N26914+A9N26917</b>	\$722.00



A9A27049

### Padlocking Devices 掛鎖配件

Type	No. of pcs per set	Unit Reference	Unit Price HK\$
iC60 iSW, RCCB, MCB Padlocking Device	10	<b>A9A26970</b>	\$408.00
iC60 RCBO Padlocking Device	10	<b>A9A27049</b>	\$401.00
C120 MCB Padlocking Device	4	<b>27145</b>	\$531.00
C68N MCB Padlocking Device	2	<b>26970</b>	\$131.00

Prices for our products are for reference only and subject to change without notice. Please contact our Customer Care Centre if any query.  
產品價格僅供參考，如有更改，恕不另行通知。詳情請向客戶服務中心查詢。

PRD1 Master, Type 1  
PRD1 25r, Type 1 + Type 2  
iPRD, Type 2  
iQuick PRD, Type 2 + Disconnecter



16361

### PRD1 Master, Type 1 (Withdrawable) 抽屜式一型

Pole	Type	Limp kA	Remote Indicator	Up kV	Unit Reference	Unit Price HK\$
1P + N	PRD1 Master	25/100 (N/PE)	Yes	1.5	<b>16361</b>	\$5,303.00
3P + N	PRD1 Master	25/100 (N/PE)	Yes	1.5	<b>16363</b>	\$10,823.00
1P	PRD1 Master	25	Yes	1.5	<b>16360</b>	\$3,582.00
3P	PRD1 Master	25	Yes	1.5	<b>16362</b>	\$8,757.00



16330

### PRD1 25r, Type 1 + Type 2 (Withdrawable) 抽屜式一型 + 二型

Pole	Type	Limp kA	Remote Indicator	Up kV	Unit Reference	Unit Price HK\$
1P + N	PRD1 25r	25/100 (N/PE)	Yes	1.5	<b>16330</b>	\$6,356.00
3P + N	PRD1 25r	25/100 (N/PE)	Yes	1.5	<b>16332</b>	\$12,269.00
1P	PRD1 25r	25	Yes	1.5	<b>16329</b>	\$4,328.00
3P	PRD1 25r	25	Yes	1.5	<b>16331</b>	\$10,116.00



A9L65501

### iPRD, Type 2 (Withdrawable) 抽屜式二型

Pole	Type	I <sub>max</sub> (8/20 μs wave) kA	Remote Indicator	Up kV N-PE	Unit Reference	Unit Price HK\$
1P + N	iPRD 65r	65	Yes	1.4	<b>A9L65501</b>	\$2,633.00
	iPRD 40r	40	Yes	1.4	<b>A9L40501</b>	\$1,971.00
	iPRD 40	40	No	1.4	<b>A9L40500</b>	\$1,839.00
	iPRD 20r	20	Yes	1.4	<b>A9L20501</b>	\$1,624.00
	iPRD 20	20	No	1.4	<b>A9L20500</b>	\$1,298.00
	iPRD 8r	8	Yes	1.4	<b>A9L08501</b>	\$1,577.00
3P + N	iPRD 65r	65	Yes	1.4	<b>A9L65601</b>	\$4,683.00
	iPRD 40r	40	Yes	1.4	<b>A9L40601</b>	\$4,551.00
	iPRD 40	40	No	1.4	<b>A9L40600</b>	\$4,138.00
	iPRD 20r	20	Yes	1.4	<b>A9L20601</b>	\$2,840.00
	iPRD 20	20	No	1.4	<b>A9L20600</b>	\$2,273.00
	iPRD 8r	8	Yes	1.4	<b>A9L08601</b>	\$2,757.00



A9L16292

### iQuick PRD, Type 2 + Disconnecter (Withdrawable) 抽屜式二型，內置斷路器

Pole	Type	I <sub>max</sub> (8/20 μs wave) kA	Remote Indicator	Up kV N-PE	Unit Reference	Unit Price HK\$
1P + N	iQuick PRD 40r	40	Yes	1.7	<b>A9L16292</b>	\$2,503.00
	iQuick PRD 20r	20	Yes	1.7	<b>A9L16295</b>	\$2,169.00
	iQuick PRD 8r	8	Yes	1.7	<b>A9L16298</b>	\$2,130.00
3P + N	iQuick PRD 40r	40	Yes	1.7	<b>A9L16294</b>	\$5,284.00
	iQuick PRD 20r	20	Yes	1.5	<b>A9L16297</b>	\$3,617.00
	iQuick PRD 8r	8	Yes	1.7	<b>A9L16300</b>	\$3,480.00

### Spare Cartridges for iPRD

Type	For	Unit Reference	Unit Price HK\$
iPRD 65 - 350	iPRD 65r	<b>A9L65102</b>	\$797.00
iPRD 40 - 350	iPRD 40, iPRD 40r	<b>A9L40102</b>	\$664.00
iPRD 20 - 350	iPRD 20, iPRD 20r	<b>A9L20102</b>	\$524.00
iPRD Neutral	All iPRD (1P + N, 3P + N)	<b>A9L00002</b>	\$797.00
C40 - 350	iQuick PRD 40r	<b>A9L16310</b>	\$668.00
C20 - 350	iQuick PRD 20r	<b>A9L16311</b>	\$526.00
C8 - 350	iQuick PRD 8r	<b>A9L16312</b>	\$506.00
C Neutral - 350	All iQuick	<b>A9L16313</b>	\$801.00
C1 Master - 350	PRD1 Master	<b>16314</b>	\$2,677.00
C1 25 - 350	PRD1 25r (Type 1)	<b>16315</b>	\$2,665.00
C1 Neutral - 350	PRD1 Master, PRD1 25r	<b>16317</b>	\$2,564.00





A9C30812



A9C30115



A9C32316



CCT15365



CCT15940



CCT15369

Rated Current	Type	Coil Voltage		Unit Reference	Unit Price HK\$
		AC	DC		

iTL Impulse Relays 脈衝繼電器

16A	1-pole	230/240V	110V	<b>A9C30811</b>	\$279.00
		130V	48V	<b>A9C30311</b>	\$279.00
	2-pole	230/240V	110V	<b>A9C30812</b>	\$380.00
		130V	48V	<b>A9C30312</b>	\$382.00
		48V	24V	<b>A9C30212</b>	\$370.00
		24V	12V	<b>A9C30112</b>	\$380.00
	3-pole	230/240V	110V	<b>A9C30012</b>	\$382.00
		130V	48V	<b>A9C30811 + A9C32816</b>	\$760.00
		48V	24V	<b>A9C30311 + A9C32316</b>	\$763.00
		24V	12V	<b>A9C30211 + A9C32216</b>	\$763.00
	4-pole	230/240V	110V	<b>A9C30111 + A9C32116</b>	\$760.00
		130V	48V	<b>A9C30812 + A9C32816</b>	\$861.00
48V		24V	<b>A9C30831</b>	\$380.00	
24V		12V	<b>A9C30831 + 2*A9C32836</b>	\$1,342.00	
32A	230/240V	110V	<b>A9C30831 + 3*A9C32836</b>	\$1,823.00	
	130V	48V			
	48V	24V			
	24V	12V			

iTLI Changover Relays 轉換繼電器

16A	1-pole	24V	12V	<b>A9C30115</b>	\$380.00
-----	--------	-----	-----	-----------------	----------

iTLc Impulse Relays 脈衝繼電器

16A	1-pole	24V	-	<b>A9C33111</b>	\$538.00
		48V	-	<b>A9C33211</b>	\$538.00

iETL Extensions 擴展

16A	iETL	130V	48V	<b>A9C32316</b>	\$484.00
		48V	24V	<b>A9C32216</b>	\$484.00
		24V	12V	<b>A9C32116</b>	\$481.00
		12V	6V	<b>A9C32016</b>	\$484.00
32A	iETL	230/240V	110V	<b>A9C32836</b>	\$481.00

Add-on Auxiliaries 附加輔件

-	iATLs	130/240V	-	<b>A9C15405</b>	\$367.00
-	iATLm	230/240V	-	<b>A9C15414</b>	\$453.00
-	iATLz	130/240V	-	<b>A9C15413</b>	\$275.00
-	iATLc+c	130/240V	-	<b>A9C15410</b>	\$399.00

IH Mechanical Time Switches 機械時間掣

Type	No. of Switching Operation	Saving on Mains Cut Off(Hr)	Cycle (Day/Hour)	Min. Time between 2 Switching Operations	Channel	Unit Reference	Unit Price HK\$
IH 24h 1C W=18mm	48on - 48off	None	24h	15 min	1	<b>15335</b>	\$330.00
IH 24h 1C W=18mm	48on - 48off	100	24h	15 min	1	<b>15336</b>	\$389.00
IH 24h 1C W=54mm	48on - 48off	None	24h	15 min	1	<b>CCT16364</b>	\$323.00
IH 24h 1C W=54mm	48on - 48off	150	24h	15 min	1	<b>CCT15365</b>	\$472.00

IHP & ITM Digital Time Switches 數碼時間掣

Type	No. of Switching Operation	Saving on Mains Cut Off(Yr)	Cycle (Day/Hour)	Min. Time between 2 Switching Operations	Channel	Unit Reference	Unit Price HK\$
ITA 4C	300	10	24h & 7d	1 min	4	<b>CCT15940</b>	\$3,088.00
IHP 1C	56	6	24h & 7d	1 min	1	<b>CCT15441</b>	\$832.00
IHP + 1C	84	6	24h & 7d	1 min	1	<b>CCT15551</b>	\$988.00
IHP IC W=18mm	56	10	24h & 7d	1 min	1	<b>CCT15854</b>	\$804.00
IC ASTRO	14	6	24h & 7d	1 min	1	<b>CCT15225</b>	\$2,287.00

Light Sensitive Switches 感光掣

Type	Degree of Protection	Voltage V	Unit Reference	Unit Price HK\$
IC2000 <sup>(2)</sup>	IP65	220/240	<b>CCT15285</b>	\$811.00
IC2000 <sup>(3)</sup>	IP54	220/240	<b>CCT15369</b>	\$1,075.00
IC2000P+ <sup>(3)</sup>	IP54	220/240	<b>CCT15483</b>	\$3,354.00
Panel Front Type Photo-Cell	IP65		<b>CCT15262</b>	\$305.00
Wall Type Photo-Cell	IP54		<b>CCT15263</b>	\$572.00

(1) Fixed switching at midday and midnight.

(2) 1 panel front type photo-cell included.

(3) 1 wall type photo-cell included.

Prices for our products are for reference only and subject to change without notice. Please contact our Customer Care Centre if any query. 產品價格僅供參考，如有更改，恕不另行通知。詳情請向客戶服務中心查詢。



Mini Kaedra

### Kaedra Weatherproof Enclosures 防水箱

Type	Rated Current A	Capacity in Modules of 18mm	Unit Reference	Unit Price HK\$
<b>Mini-Enclosures</b>				
1 row	63	3	<b>13975</b>	\$132.00
	63	4	<b>13976</b>	\$174.00
	63	6	<b>13977</b>	\$183.00
	63	8	<b>13978</b>	\$209.00
	63	12	<b>13979</b>	\$213.00
<b>Enclosures</b>				
1 row	63	12	<b>13981</b>	\$565.00
	90	18	<b>13982</b>	\$687.00
2 row	63	24	<b>13983</b>	\$851.00
	90	36	<b>13984</b>	\$1,052.00
3 row	125	36	<b>13985</b>	\$1,079.00
	125	54	<b>13986</b>	\$1,366.00
4 row	160	72	<b>13987</b>	\$1,929.00



LGY412548

### Linery DS Screw Distribution Blocks 接線盒

Type	Rated Operational Current	Total Connections Capacity	Width (No. of 9mm pitches)	Unit Reference	Unit Price HK\$
1-pole	125	10	3	<b>LGY112510</b>	\$549.00
	160	13	4	<b>LGY116013</b>	\$670.00
	250	14	5	<b>LGY125014</b>	\$884.00
4-pole	100	4 x 7	8	<b>LGY410028</b>	\$347.00
	125	4 x 12	14	<b>LGY412548</b>	\$597.00
	125	4 x 15	20	<b>LGY412560</b>	\$734.00
	160	4 x 12	18	<b>LGY416048</b>	\$1,056.00

# MCB/RCBO Distribution Boards (with IEC 61439 Certification) 微型斷路器/漏電斷路保護器配電箱 (配備IEC 61439證書)

Conform to 符合標準: IEC 61439-3

## MCB/RCBO Boards 微型斷路器/漏電斷路保護器配電箱



BF10-016

Description	No. of way	Unit Reference	Unit Price HK\$
100A SP MCB/RCBO Board W/ 2-pole M/S Space	6	<b>BF10-006</b>	\$243.00
	8	<b>BF10-008</b>	\$286.00
100A 單相 MCB/RCBO 配電箱帶二極總掣位	10	<b>BF10-010</b>	\$323.00
	12	<b>BF10-012</b>	\$385.00
	14	<b>BF10-014</b>	\$423.00
	16	<b>BF10-016</b>	\$467.00
	17	<b>BF10-017</b>	\$578.00
	2 + 2	<b>BF10-022</b>	\$250.00
	3 + 3	<b>BF10-033</b>	\$274.00
	4 + 4	<b>BF10-044</b>	\$305.00
	6 + 4	<b>BF10-064</b>	\$362.00
	8 + 4	<b>BF10-084</b>	\$374.00
	8 + 6	<b>BF10-086</b>	\$413.00
	10 + 4	<b>BF10-104</b>	\$413.00
<hr/>			
100A TPN MCB/RCBO Board C/W M/S Space	4	<b>B17104R</b>	\$1,072.00
100A 三相 MCB/RCBO 箱帶總掣位	6	<b>B17106R</b>	\$1,154.00
	8	<b>B17108R</b>	\$1,312.00
	10	<b>B17110R</b>	\$1,536.00
	12	<b>B17112R</b>	\$1,706.00
	14	<b>B17114R</b>	\$1,877.00
	16	<b>B17116R</b>	\$2,130.00
	18	<b>B17118R</b>	\$2,473.00
	20	<b>B17120R</b>	\$2,694.00
	22	<b>B17122R</b>	\$2,902.00
<hr/>			
125A TP MCB/RCBO Board W/O M/S Space IP41	4	<b>BF17-004C</b>	\$1,107.00
	6	<b>BF17-006C</b>	\$1,275.00
125A 三相 MCB/RCBO 配電箱不帶總掣位 IP41	8	<b>BF17-008C</b>	\$1,405.00
	10	<b>BF17-010C</b>	\$1,589.00
	12	<b>BF17-012C</b>	\$1,761.00
	14	<b>BF17-014C</b>	\$2,153.00
	16	<b>BF17-016C</b>	\$2,285.00
	18	<b>BF17-018C</b>	\$2,635.00
	20	<b>BF17-020C</b>	\$3,361.00
	22	<b>BF17-022C</b>	\$3,777.00
	24	<b>BF17-024C</b>	\$4,172.00
<hr/>			
125A TP MCB/RCBO Board W/ M/S Space IP41	4	<b>BF17-104C</b>	\$1,123.00
	6	<b>BF17-106C</b>	\$1,293.00
125A 三相 MCB/RCBO 配電箱帶總掣位 IP41	8	<b>BF17-108C</b>	\$1,424.00
	10	<b>BF17-110C</b>	\$1,614.00
	12	<b>BF17-112C</b>	\$1,787.00
	14	<b>BF17-114C</b>	\$2,185.00
	16	<b>BF17-116C</b>	\$2,318.00
	18	<b>BF17-118C</b>	\$2,673.00
	20	<b>BF17-120C</b>	\$3,410.00
	22	<b>BF17-122C</b>	\$3,833.00
	24	<b>BF17-124C</b>	\$4,233.00
<hr/>			
200A TP MCB/RCBO Board W/O M/S Space IP41	4	<b>BF12-004C</b>	\$1,567.00
	6	<b>BF12-006C</b>	\$1,806.00
200A 三相 MCB/RCBO 配電箱不帶總掣位 IP41	8	<b>BF12-008C</b>	\$2,094.00
	10	<b>BF12-010C</b>	\$2,416.00
	12	<b>BF12-012C</b>	\$2,944.00
	14	<b>BF12-014C</b>	\$3,163.00
	16	<b>BF12-016C</b>	\$3,377.00
	18	<b>BF12-018C</b>	\$3,593.00
	20	<b>BF12-020C</b>	\$4,762.00
	22	<b>BF12-022C</b>	\$5,665.00
	24	<b>BF12-024C</b>	\$6,415.00

Remark: For MCB board with IP43 application, please contact Schneider Electric (Hong Kong) Limited for further information.

有關 IP43 配電箱的詳情，請聯絡施耐德電氣（香港）有限公司查詢。

Prices for our products are for reference only and subject to change without notice. Please contact our Customer Care Centre if any query.  
產品價格僅供參考，如有更改，恕不另行通知。詳情請向客戶服務中心查詢。



# MCB/RCBO Distribution Boards (with IEC 61439 Certification) 微型斷路器/漏電斷路保護器配電箱 (配備IEC 61439證書)

Conform to 符合標準: IEC 61439-3

## MCB/RCBO Boards 微型斷路器/漏電斷路保護器配電箱

Description	No. of way	Unit Reference	Unit Price HK\$
200A TP MCB/RCBO Board W/ INS 250A M/S Space IP41 200A 三相 MCB/RCBO 配電箱帶INS 250A 總掣位 IP41	4	<b>BF12-104SDC</b>	\$1,648.00
	6	<b>BF12-106SDC</b>	\$1,835.00
	8	<b>BF12-108SDC</b>	\$2,101.00
	10	<b>BF12-110SDC</b>	\$2,472.00
	12	<b>BF12-112SDC</b>	\$2,987.00
	14	<b>BF12-114SDC</b>	\$3,209.00
	16	<b>BF12-116SDC</b>	\$3,426.00
	18	<b>BF12-118SDC</b>	\$3,646.00
	20	<b>BF12-120SDC</b>	\$4,832.00
	22	<b>BF12-122SDC</b>	\$5,747.00
24	<b>BF12-124SDC</b>	\$6,508.00	
200A TP MCB/RCBO Board W/ INS 160A M/S Space IP41 200A 三相 MCB/RCBO 配電箱帶INS 160A 總掣位 IP41	4	<b>BF12-104SDRM160C</b>	\$1,572.00
	6	<b>BF12-106SDRM160C</b>	\$1,742.00
	8	<b>BF12-108SDRM160C</b>	\$1,955.00
	10	<b>BF12-110SDRM160C</b>	\$2,356.00
	12	<b>BF12-112SDRM160C</b>	\$2,888.00
	14	<b>BF12-114SDRM160C</b>	\$3,105.00
	16	<b>BF12-116SDRM160C</b>	\$3,323.00
	18	<b>BF12-118SDRM160C</b>	\$3,545.00
	20	<b>BF12-120SDRM160C</b>	\$4,832.00
	22	<b>BF12-122SDRM160C</b>	\$5,747.00
24	<b>BF12-124SDRM160C</b>	\$6,508.00	
125A TP&N MCB/RCBO Board W/ M/S Space IP41 125A 四相 MCB/RCBO 配電箱帶3P總掣位 IP41	4	<b>BF17-104TNC</b>	\$1,428.00
	6	<b>BF17-106TNC</b>	\$1,635.00
	8	<b>BF17-108TNC</b>	\$1,976.00
	10	<b>BF17-110TNC</b>	\$2,254.00
	12	<b>BF17-112TNC</b>	\$2,507.00
	14	<b>BF17-114TNC</b>	\$3,005.00
	16	<b>BF17-116TNC</b>	\$3,214.00
	18	<b>BF17-118TNC</b>	\$3,435.00
200A TP&N MCB/RCBO Board W/ INS 250A M/S Space IP41 200A 四相 MCB/RCBO 配電箱帶INS 250A 3P 總掣位 IP41	4	<b>BF12-104SDTNC</b>	\$1,896.00
	6	<b>BF12-106SDTNC</b>	\$2,119.00
	8	<b>BF12-108SDTNC</b>	\$2,792.00
	10	<b>BF12-110SDTNC</b>	\$3,426.00
	12	<b>BF12-112SDTNC</b>	\$4,340.00
	14	<b>BF12-114SDTNC</b>	\$4,760.00
	16	<b>BF12-116SDTNC</b>	\$4,840.00
	18	<b>BF12-118SDTNC</b>	\$5,035.00
200A TP&N MCB/RCBO Board W/ INS 160A M/S Space IP41 200A 四相 MCB/RCBO 配電箱帶INS 160A 3P總掣位 IP41	4	<b>BF12-104SDTNRM160C</b>	\$1,804.00
	6	<b>BF12-106SDTNRM160C</b>	\$2,017.00
	8	<b>BF12-108SDTNRM160C</b>	\$2,660.00
	10	<b>BF12-110SDTNRM160C</b>	\$3,261.00
	12	<b>BF12-112SDTNRM160C</b>	\$4,131.00
	14	<b>BF12-114SDTNRM160C</b>	\$4,532.00
	16	<b>BF12-116SDTNRM160C</b>	\$4,610.00
	18	<b>BF12-118SDTNRM160C</b>	\$4,795.00
Blanking Plate 相間隔板, 一組六個	SP MCB X 6	<b>BF19002</b>	\$53.00

Prices for our products are for reference only and subject to change without notice. Please contact our Customer Care Centre if any query.  
產品價格僅供參考, 如有更改, 恕不另行通知。詳情請向客戶服務中心查詢。

MCB Conform to 符合標準: IEC 60898  
RCBO Conform to 符合標準: IEC 61009

### SP MCB 微型斷路器, Type C, 220V, 50Hz



QO132VSC6

Current Rating A	kA	Unit Reference	Unit Price HK\$	kA	Unit Reference	Unit Price HK\$
10	6	<b>QO110VSC6</b>	\$77.00	10	<b>QO110VSC10</b>	\$124.00
16	6	<b>QO116VSC6</b>	\$77.00	10	<b>QO116VSC10</b>	\$124.00
20	6	<b>QO120VSC6</b>	\$77.00	10	<b>QO120VSC10</b>	\$124.00
32	6	<b>QO132VSC6</b>	\$77.00	10	<b>QO132VSC10</b>	\$124.00
40	6	<b>QO140VSC6</b>	\$110.00	10	<b>QO140VSC10</b>	\$155.00
50	6	<b>QO150VSC6</b>	\$110.00	10	<b>QO150VSC10</b>	\$155.00
63	6	<b>QO163VSC6</b>	\$110.00	10	<b>QO163VSC10</b>	\$155.00

### DP MCB 微型斷路器, Type C, 220V / 380V, 50Hz



QO232VSC6

Current Rating A	kA	Unit Reference	Unit Price HK\$	kA	Unit Reference	Unit Price HK\$
32	6	<b>QO232VSC6</b>	\$233.00	-	-	-
40	6	<b>QO240VSC6</b>	\$297.00	-	-	-
63	6	<b>QO263VSC6</b>	\$297.00	10	<b>QO263VSC10</b>	\$382.00

### TP MCB 微型斷路器, Type C, 220V / 380V, 50Hz



QO332VSC6

Current Rating A	kA	Unit Reference	Unit Price HK\$	kA	Unit Reference	Unit Price HK\$
10	6	<b>QO310VSC6</b>	\$308.00	10	<b>QO310VSC10</b>	\$416.00
16	6	<b>QO316VSC6</b>	\$308.00	10	<b>QO316VSC10</b>	\$416.00
20	6	<b>QO320VSC6</b>	\$308.00	10	<b>QO320VSC10</b>	\$416.00
32	6	<b>QO332VSC6</b>	\$308.00	10	<b>QO332VSC10</b>	\$416.00
40	6	<b>QO340VSC6</b>	\$464.00	10	<b>QO340VSC10</b>	\$546.00
50	6	<b>QO350VSC6</b>	\$464.00	10	<b>QO350VSC10</b>	\$546.00
63	6	<b>QO363VSC6</b>	\$464.00	10	<b>QO363VSC10</b>	\$546.00

### RCBO 漏電保護斷路器 with 240V, 50Hz, 30mA, Class AC, 1-pole without FE Cable



QO110C06RCBO30

Current Rating A	kA	Unit Reference	Unit Price HK\$	kA	Unit Reference	Unit Price HK\$
10	6	<b>QO110C06RCBO30</b>	\$523.00	-	-	-
16	6	<b>QO116C06RCBO30</b>	\$523.00	10	<b>QO116C10RCBO30</b>	\$651.00
20	6	<b>QO120C06RCBO30</b>	\$523.00	10	<b>QO120C10RCBO30</b>	\$651.00
32	6	<b>QO132C06RCBO30</b>	\$523.00	10	<b>QO132C10RCBO30</b>	\$651.00
40	6	<b>QO140C06RCBO30</b>	\$523.00	-	-	-
50	6	<b>QO150C06RCBO30</b>	\$523.00	-	-	-

### RCBO 漏電保護斷路器 with 240V, 50Hz, 30mA, Class AC, 1-pole with FE Cable

Current Rating A	kA	Unit Reference	Unit Price HK\$
6	10	<b>QO106C10RCBO30F</b>	\$717.00
10	10	<b>QO110C10RCBO30F</b>	\$717.00
16	10	<b>QO116C10RCBO30F</b>	\$717.00
20	10	<b>QO120C10RCBO30F</b>	\$717.00
32	10	<b>QO132C10RCBO30F</b>	\$717.00
40	10	<b>QO140C10RCBO30F</b>	\$717.00

Conform to 符合標準: IEC 61439-3  
SPN MCB Boards Conform to 符合標準: IEC 61439-3



S9HCL14

100A SPN MCB Boards 微型斷路器配電箱 c/w Space for Main Incomer

No. of Way	Dimensions (H x W x D) mm	Unit Reference	Unit Price HK\$
4	206 x 238 x 102	<b>S9HCL14</b>	\$641.00
6	206 x 238 x 102	<b>S9HCL16</b>	\$668.00
10	206 x 315 x 102	<b>S9HCL110</b>	\$813.00
14	206 x 391 x 102	<b>S9HCL114</b>	\$994.00
18	206 x 540 x 102	<b>S9HCL118</b>	\$1,192.00

Accessories 附件

Description	Unit Reference	Unit Price HK\$
100A DP Main Switch	<b>QO2100MBX</b>	\$485.00



SQDLC106-100

100A TPN MCB Boards 微型斷路器配電箱 c/w 100A Main Switch

No. of Way	Dimensions (H x W x D) mm	Unit Reference	Unit Price HK\$
4	453 x 380 x 121	<b>SQDLC104-100</b>	\$2,986.00
6	510 x 380 x 121	<b>SQDLC106-100</b>	\$3,363.00
8	567 x 380 x 121	<b>SQDLC108-100</b>	\$3,666.00
10	624 x 380 x 121	<b>SQDLC110-100</b>	\$4,028.00
12	681 x 380 x 121	<b>SQDLC112-100</b>	\$4,363.00
14	738 x 380 x 121	<b>SQDLC114-100</b>	\$4,716.00
16	795 x 380 x 121	<b>SQDLC116-100</b>	\$5,077.00



SQDLC106-200

200A TPN MCB Boards 微型斷路器配電箱 c/w 200A Main Switch

No. of Way	Dimensions (H x W x D) mm	Unit Reference	Unit Price HK\$
4	567 x 380 x 121	<b>SQDLC104-200</b>	\$9,585.00
6	624 x 380 x 121	<b>SQDLC106-200</b>	\$10,086.00
8	681 x 380 x 121	<b>SQDLC108-200</b>	\$10,616.00
10	738 x 380 x 121	<b>SQDLC110-200</b>	\$10,739.00
12	795 x 380 x 121	<b>SQDLC112-200</b>	\$10,897.00
14	852 x 380 x 121	<b>SQDLC114-200</b>	\$11,021.00
16	909 x 380 x 121	<b>SQDLC116-200</b>	\$11,185.00
18	966 x 380 x 121	<b>SQDLC118-200</b>	\$12,301.00
20	1023 x 380 x 121	<b>SQDLC120-200</b>	\$13,529.00

# Power Distribution Circuit Breakers

## 電力輸配斷路器

<b>PacT</b> Series Com <b>PacT</b> NSX MCCB .....	2-1
塑殼斷路器	
<b>PacT</b> Series Com <b>PacT</b> NS MCCB .....	2-4
塑殼斷路器	
<b>PacT</b> Series Com <b>PacT</b> NSX/NS MCCB .....	2-5
塑殼斷路器	
<b>PacT</b> Series Com <b>PacT</b> NSX/NS MCCB Accessories .....	2-6
塑殼斷路器附件	
<b>PacT</b> Series Com <b>PacT</b> NSXm MCCB & Accessories .....	2-11
塑殼斷路器及附件	
<b>Easy</b> Series <b>Easy</b> Pact CVS MCCB & Accessories .....	2-12
塑殼斷路器及附件	
<b>Easy</b> Series <b>Easy</b> Pact EZC MCCB & Accessories .....	2-13
塑殼斷路器及附件	
<b>PacT</b> Series Master <b>PacT</b> MTZ Air Circuit Breakers .....	2-14
空氣斷路器	
<b>PacT</b> Series Master <b>PacT</b> MTZ Air Circuit Breaker Accessories .....	2-16
空氣斷路器附件	
<b>PacT</b> Series Com <b>PacT</b> INS LV Switch-Disconnectors & Accessories .....	2-21
低壓負荷開關及附件	
<b>PacT</b> Series Fu <b>PacT</b> GSB LV Switch-Disconnecter Fuses & Accessories (w/o Fuse Links) ..	2-22
低壓菲士掣及附件 (不帶菲士膽)	
<b>PacT</b> Series Transfer <b>PacT</b> Transfer Switch from 32A to 630A .....	2-23
轉換開關	
MCCB Distribution Boards (with IEC 61439 Certification) .....	2-24
配電箱(配備 IEC 61439 證書)	
<b>PacT</b> Series Power <b>PacT</b> MCCB .....	2-27
塑殼斷路器	



1-pole & 2-pole MCCB from 16A to 100A  
3-pole Motor Type MCCB from 1.5A to 500A  
3-pole & 4-pole DC Type MCCB from 16A to 600A  
Conform to 符合標準: IEC 60947-2



ComPacT NSX 1-pole

### 1-pole & 2-pole MCCB from 16A to 100A

Type	Rating A	kA	Unit Reference	Unit Price HK\$
NSX100N 1-pole	16	25	<b>C10N1TM016</b>	\$1,434.00
	25	25	<b>C10N1TM025</b>	\$1,434.00
	30	25	<b>C10N1TM030</b>	\$1,434.00
	40	25	<b>C10N1TM040</b>	\$1,434.00
	63	25	<b>C10N1TM063</b>	\$1,434.00
	80	25	<b>C10N1TM080</b>	\$1,434.00
	100	25	<b>C10N1TM100</b>	\$1,434.00
NSX100M 1-pole	16	40	<b>C10M1TM016</b>	\$1,563.00
	25	40	<b>C10M1TM025</b>	\$1,563.00
	30	40	<b>C10M1TM030</b>	\$1,563.00
	40	40	<b>C10M1TM040</b>	\$1,563.00
	63	40	<b>C10M1TM063</b>	\$1,563.00
	80	40	<b>C10M1TM080</b>	\$1,563.00
	100	40	<b>C10M1TM100</b>	\$1,563.00
NSX100M 2-pole	16	85	<b>C10M2TM016</b>	\$1,159.00
	25	85	<b>C10M2TM025</b>	\$1,159.00
	30	85	<b>C10M2TM030</b>	\$1,159.00
	40	85	<b>C10M2TM040</b>	\$1,159.00
	63	85	<b>C10M2TM063</b>	\$1,159.00
	80	85	<b>C10M2TM080</b>	\$1,159.00
	100	85	<b>C10M2TM100</b>	\$1,159.00

### 3-pole Motor Type MCCB from 1.5A to 500A



ComPacT NSX 3-pole  
Motor Type

Type	Rating A	kA	Unit Reference	Unit Price HK\$
NSX100FMA	2.5	36	<b>C10F3MA003</b>	\$1,292.00
	6.3	36	<b>C10F3MA007</b>	\$1,292.00
	12.5	36	<b>C10F3MA013</b>	\$1,292.00
	25	36	<b>C10F3MA025</b>	\$1,292.00
	50	36	<b>C10F3MA050</b>	\$1,292.00
	100	36	<b>C10F3MA100</b>	\$1,292.00
NSX100NMA	6.3	50	<b>C10N3MA007</b>	\$1,887.00
	12.5	50	<b>C10N3MA013</b>	\$1,887.00
	25	50	<b>C10N3MA025</b>	\$1,887.00
	50	50	<b>C10N3MA050</b>	\$1,887.00
	100	50	<b>C10N3MA100</b>	\$1,887.00
NSX160FMA	150	36	<b>C16F3MA150</b>	\$2,267.00
NSX160NMA	150	50	<b>C16N3MA150</b>	\$2,675.00
NSX250FMA	220	36	<b>C25F3MA220</b>	\$3,710.00
NSX250NMA	220	50	<b>C25N3MA220</b>	\$4,208.00
NSX400F 1.3M	320	36	<b>C40F31M320</b>	\$6,225.00
NSX400N 1.3M	320	50	<b>C40N31M320</b>	\$6,700.00
NSX630F 1.3M	500	36	<b>C63F31M500</b>	\$9,616.00
NSX630N 1.3M	500	50	<b>C63N31M500</b>	\$10,265.00

### 3-pole DC Type MCCB from 16A to 600A



ComPacT NSX 3 Pole DC

Type	Rating A	Ui V	kA		Unit Reference	Unit Price HK\$
NSX100F DC	16	750	36	Thermal-Magnetic	<b>C10F3TM016DC</b>	\$1,572.00
	25	750	36	Thermal-Magnetic	<b>C10F3TM025DC</b>	\$1,572.00
	32	750	36	Thermal-Magnetic	<b>C10F3TM032DC</b>	\$1,572.00
	40	750	36	Thermal-Magnetic	<b>C10F3TM040DC</b>	\$1,572.00
	50	750	36	Thermal-Magnetic	<b>C10F3TM050DC</b>	\$1,572.00
	63	750	36	Thermal-Magnetic	<b>C10F3TM063DC</b>	\$1,572.00
	80	750	36	Thermal-Magnetic	<b>C10F3TM080DC</b>	\$1,947.00
	100	750	36	Thermal-Magnetic	<b>C10F3TM100DC</b>	\$1,947.00
NSX160F DC	125	750	36	Thermal-Magnetic	<b>C16F3TM125DC</b>	\$2,861.00
	160	750	36	Thermal-Magnetic	<b>C16F3TM160DC</b>	\$2,861.00
NSX250F DC	200	750	36	Thermal-Magnetic	<b>C25F3TM200DC</b>	\$3,414.00
	250	750	36	Thermal-Magnetic	<b>C25F3TM250DC</b>	\$3,414.00
NSX400F DC	320	750	36	Thermal-Magnetic	<b>C40F3TM320D</b>	\$6,936.00
	400	750	36	Thermal-Magnetic	<b>C40F3TM400D</b>	\$6,936.00
NSX600F DC	500	750	36	Thermal-Magnetic	<b>C63F3TM500D</b>	\$7,804.00
	600	750	36	Thermal-Magnetic	<b>C63F3TM600D</b>	\$7,804.00

Prices for our products are for reference only and subject to change without notice. Please contact our Customer Care Centre if any query.  
產品價格僅供參考，如有更改，恕不另行通知。詳情請向客戶服務中心查詢。

3-pole & 4-pole MCCB from 16A to 630A  
Conform to 符合標準: IEC 60947-2

Equipped with Thermal-Magnetic Trip Unit

Type	Rating A	kA		Unit Reference	Unit Price HK\$	Unit Reference	Unit Price HK\$
				3-pole		4-pole	
NSX100F	16	36	Thermal-Magnetic	<b>C10F3TM016</b>	\$1,498.00	<b>C10F6TM016</b>	\$2,027.00
	25	36	Thermal-Magnetic	<b>C10F3TM025</b>	\$1,498.00	<b>C10F6TM025</b>	\$2,027.00
	32	36	Thermal-Magnetic	<b>C10F3TM032</b>	\$1,498.00	<b>C10F6TM032</b>	\$2,027.00
	40	36	Thermal-Magnetic	<b>C10F3TM040</b>	\$1,498.00	<b>C10F6TM040</b>	\$2,027.00
	50	36	Thermal-Magnetic	<b>C10F3TM050</b>	\$1,498.00	<b>C10F6TM050</b>	\$2,027.00
	63	36	Thermal-Magnetic	<b>C10F3TM063</b>	\$1,498.00	<b>C10F6TM063</b>	\$2,027.00
	80	36	Thermal-Magnetic	<b>C10F3TM080</b>	\$1,498.00	<b>C10F6TM080</b>	\$2,027.00
NSX160F	100	36	Thermal-Magnetic	<b>C10F3TM100</b>	\$1,498.00	<b>C10F6TM100</b>	\$2,027.00
	125	36	Thermal-Magnetic	<b>C16F3TM125</b>	\$2,072.00	<b>C16F6TM125</b>	\$2,934.00
NSX250F	160	36	Thermal-Magnetic	<b>C16F3TM160</b>	\$2,529.00	<b>C16F6TM160</b>	\$3,448.00
	200	36	Thermal-Magnetic	<b>C25F3TM200</b>	\$3,552.00	<b>C25F6TM200</b>	\$4,831.00
	250	36	Thermal-Magnetic	<b>C25F3TM250</b>	\$3,552.00	<b>C25F6TM250</b>	\$4,831.00
NSX100N	16	50	Thermal-Magnetic	<b>C10N3TM016</b>	\$2,087.00	<b>C10N6TM016</b>	\$2,840.00
	25	50	Thermal-Magnetic	<b>C10N3TM025</b>	\$2,087.00	<b>C10N6TM025</b>	\$2,840.00
	32	50	Thermal-Magnetic	<b>C10N3TM032</b>	\$2,087.00	<b>C10N6TM032</b>	\$2,840.00
	40	50	Thermal-Magnetic	<b>C10N3TM040</b>	\$2,087.00	<b>C10N6TM040</b>	\$2,840.00
	50	50	Thermal-Magnetic	<b>C10N3TM050</b>	\$2,087.00	<b>C10N6TM050</b>	\$2,840.00
	63	50	Thermal-Magnetic	<b>C10N3TM063</b>	\$2,087.00	<b>C10N6TM063</b>	\$2,840.00
	80	50	Thermal-Magnetic	<b>C10N3TM080</b>	\$2,087.00	<b>C10N6TM080</b>	\$2,840.00
NSX160N	100	50	Thermal-Magnetic	<b>C10N3TM100</b>	\$2,087.00	<b>C10N6TM100</b>	\$2,840.00
	125	50	Thermal-Magnetic	<b>C16N3TM125</b>	\$2,479.00	<b>C16N6TM125</b>	\$3,486.00
NSX250N	160	50	Thermal-Magnetic	<b>C16N3TM160</b>	\$2,937.00	<b>C16N6TM160</b>	\$4,000.00
	200	50	Thermal-Magnetic	<b>C25N3TM200</b>	\$3,936.00	<b>C25N6TM200</b>	\$5,507.00
	250	50	Thermal-Magnetic	<b>C25N3TM250</b>	\$3,936.00	<b>C25N6TM250</b>	\$5,507.00



ComPacT NSX250  
Thermal Magnetic

Equipped with Micrologic 2.2 & 2.3

Type	Rating A	kA		Unit Reference	Unit Price HK\$	Unit Reference	Unit Price HK\$
				3-pole		4-pole	
NSX100F	40	36	Micrologic 2.2	<b>C10F32D040</b>	\$3,190.00	<b>C10F42D040</b>	\$4,265.00
	100	36	Micrologic 2.2	<b>C10F32D100</b>	\$3,190.00	<b>C10F42D100</b>	\$4,265.00
NSX160F	160	36	Micrologic 2.2	<b>C16F32D160</b>	\$3,768.00	<b>C16F42D160</b>	\$5,169.00
NSX250F	250	36	Micrologic 2.2	<b>C25F32D250</b>	\$4,678.00	<b>C25F42D250</b>	\$6,386.00
NSX400F	400	36	Micrologic 2.3	<b>C40F32D400</b>	\$5,360.00	<b>C40F42D400</b>	\$7,535.00
NSX630F	630	36	Micrologic 2.3	<b>C63F32D630</b>	\$9,322.00	<b>C63F42D630</b>	\$12,684.00
NSX100N	40	50	Micrologic 2.2	<b>C10N32D040</b>	\$3,779.00	<b>C10N42D040</b>	\$5,078.00
	100	50	Micrologic 2.2	<b>C10N32D100</b>	\$3,779.00	<b>C10N42D100</b>	\$5,078.00
NSX160N	160	50	Micrologic 2.2	<b>C16N32D160</b>	\$4,176.00	<b>C16N42D160</b>	\$5,721.00
NSX250N	250	50	Micrologic 2.2	<b>C25N32D250</b>	\$5,063.00	<b>C25N42D250</b>	\$7,062.00
NSX400N	400	50	Micrologic 2.3	<b>C40N32D400</b>	\$5,833.00	<b>C40N42D400</b>	\$7,901.00
NSX630N	630	50	Micrologic 2.3	<b>C63N32D630</b>	\$9,972.00	<b>C63N42D630</b>	\$13,563.00



ComPacT NSX630  
Micrologic 2.3

3-pole & 4-pole MCCB from 40A to 630A  
Conform to 符合標準: IEC 60947-2

2



ComPacT NSX400  
with Micrologic 4.3E

Equipped with Micrologic 4.2E & 4.3E (Vigi for Earth Leakage Protection)

Type	Rating A	kA		Unit Reference		Unit Price HK\$	Unit Reference		Unit Price HK\$
				3-pole			4-pole		
NSX100F	40	36	Micrologic 4.2E	<b>C10F34V040</b>		\$6,834.00	<b>C10F44V040</b>	\$8,485.00	
	100	36	Micrologic 4.2E	<b>C10F34V100</b>		\$6,834.00	<b>C10F44V100</b>	\$8,485.00	
NSX160F	160	36	Micrologic 4.2E	<b>C16F34V160</b>		\$7,363.00	<b>C16F44V160</b>	\$9,314.00	
NSX250F	250	36	Micrologic 4.2E	<b>C25F34V250</b>		\$8,978.00	<b>C25F44V250</b>	\$11,597.00	
NSX400F	400	36	Micrologic 4.3E	<b>C40F34V400</b>		\$12,066.00	<b>C40F44V400</b>	\$15,110.00	
NSX630F	570	36	Micrologic 4.3E	<b>C63F34V570</b>		\$15,616.00	<b>C63F44V570</b>	\$19,708.00	
NSX100N	40	50	Micrologic 4.2E	<b>C10N34V040</b>		\$7,393.00	<b>C10N44V040</b>	\$9,256.00	
	100	50	Micrologic 4.2E	<b>C10N34V100</b>		\$7,393.00	<b>C10N44V100</b>	\$9,256.00	
NSX160N	160	50	Micrologic 4.2E	<b>C16N34V160</b>		\$7,750.00	<b>C16N44V160</b>	\$9,837.00	
NSX250N	250	50	Micrologic 4.2E	<b>C25N34V250</b>		\$9,343.00	<b>C25N44V250</b>	\$12,238.00	
NSX400N	400	50	Micrologic 4.3E	<b>C40N34V400</b>		\$12,514.00	<b>C40N44V400</b>	\$15,458.00	
NSX630N	570	50	Micrologic 4.3E	<b>C63N34V570</b>		\$16,231.00	<b>C63N44V570</b>	\$20,541.00	



ComPacT NSX250  
with Micrologic 5.2E

Equipped with Micrologic 5.2E & 5.3E

Type	Rating A	kA		Unit Reference		Unit Price HK\$	Unit Reference		Unit Price HK\$
				3-pole			4-pole		
NSX100F	40	36	Micrologic 5.2E	<b>C10F35E040HK</b>		\$7,803.00	<b>C10F45E040HK</b>	\$8,578.00	
	100	36	Micrologic 5.2E	<b>C10F35E100HK</b>		\$7,803.00	<b>C10F45E100HK</b>	\$8,578.00	
NSX160F	160	36	Micrologic 5.2E	<b>C16F35E160HK</b>		\$9,033.00	<b>C16F45E160HK</b>	\$10,411.00	
NSX250F	250	36	Micrologic 5.2E	<b>C25F35E250HK</b>		\$10,681.00	<b>C25F45E250HK</b>	\$12,377.00	
NSX400F	400	36	Micrologic 5.3E	<b>C40F35E400HK</b>		\$11,774.00	<b>C40F45E400HK</b>	\$13,784.00	
NSX630F	630	36	Micrologic 5.3E	<b>C63F35E630HK</b>		\$16,526.00	<b>C63F45E630HK</b>	\$18,651.00	
NSX100N	40	50	Micrologic 5.2E	<b>C10N35E040HK</b>		\$8,393.00	<b>C10N45E040HK</b>	\$9,391.00	
	100	50	Micrologic 5.2E	<b>C10N35E100HK</b>		\$8,393.00	<b>C10N45E100HK</b>	\$9,391.00	
NSX160N	160	50	Micrologic 5.2E	<b>C16N35E160HK</b>		\$9,441.00	<b>C16N45E160HK</b>	\$10,964.00	
NSX250N	250	50	Micrologic 5.2E	<b>C25N35E250HK</b>		\$11,066.00	<b>C25N45E250HK</b>	\$13,053.00	
NSX400N	400	50	Micrologic 5.3E	<b>C40N35E400HK</b>		\$12,247.00	<b>C40N45E400HK</b>	\$14,150.00	
NSX630N	630	50	Micrologic 5.3E	<b>C63N35E630HK</b>		\$17,176.00	<b>C63N45E630HK</b>	\$19,530.00	



ComPacT NSX250  
with Micrologic 6.2E

Equipped with Micrologic 6.2E & 6.3E<sup>(1)</sup>

Type	Rating A	kA		Unit Reference		Unit Price HK\$	Unit Reference		Unit Price HK\$
				3-pole			4-pole		
NSX100F	40	36	Micrologic 6.2E	<b>C10F36E40HK</b>		\$7,663.00	<b>C10F46E40HK</b>	\$8,662.00	
	100	36	Micrologic 6.2E	<b>C10F36E100HK</b>		\$7,663.00	<b>C10F46E100HK</b>	\$8,662.00	
NSX160F	160	36	Micrologic 6.2E	<b>C16F36E160HK</b>		\$8,711.00	<b>C16F46E160HK</b>	\$10,462.00	
NSX250F	250	36	Micrologic 6.2E	<b>C25F36E250HK</b>		\$10,251.00	<b>C25F46E250HK</b>	\$11,604.00	
NSX400F	400	36	Micrologic 6.3E	<b>C40F36E400HK</b>		\$10,780.00	<b>C40F46E400HK</b>	\$12,639.00	
NSX630F	630	36	Micrologic 6.3E	<b>C63F36E630HK</b>		\$14,616.00	<b>C63F46E630HK</b>	\$16,942.00	
NSX100N	40	50	Micrologic 6.2E	<b>C10N36E40HK</b>		\$8,252.00	<b>C10N46E40HK</b>	\$9,475.00	
	100	50	Micrologic 6.2E	<b>C10N36E100HK</b>		\$8,252.00	<b>C10N46E100HK</b>	\$9,475.00	
NSX160N	160	50	Micrologic 6.2E	<b>C16N36E160HK</b>		\$9,119.00	<b>C16N46E160HK</b>	\$11,015.00	
NSX250N	250	50	Micrologic 6.2E	<b>C25N36E250HK</b>		\$10,636.00	<b>C25N46E250HK</b>	\$12,280.00	
NSX400N	400	50	Micrologic 6.3E	<b>C40N36E400HK</b>		\$11,253.00	<b>C40N46E400HK</b>	\$13,005.00	
NSX630N	630	50	Micrologic 6.3E	<b>C63N36E630HK</b>		\$15,266.00	<b>C63N46E630HK</b>	\$17,820.00	

Switch-Disconnectors 負荷開關



ComPacT NSX630  
Switch-Disconnecter

Rating A	Unit Reference		Unit Price HK\$	Unit Reference		Unit Price HK\$
	3-pole			4-pole		
100	<b>C103100S</b>		\$1,092.00	<b>C104100S</b>	\$1,542.00	
160	<b>C163160S</b>		\$1,671.00	<b>C164160S</b>	\$2,441.00	
250	<b>C253250S</b>		\$2,579.00	<b>C254250S</b>	\$3,656.00	
400	<b>C403400S</b>		\$4,088.00	<b>C404400S</b>	\$6,786.00	
630	<b>C633630S</b>		\$6,787.00	<b>C634630S</b>	\$9,242.00	

(1) For Micrologic 6 series, external CT for earth fault protection is required for 3-pole application.

MCCB  
塑殼斷路器

3-pole & 4-pole MCCB from 800A to 1600A  
Conform to 符合標準: IEC 60947-2

3-pole & 4-pole MCCB 塑殼斷路器<sup>(1)</sup>

Type	Rating A	kA	Front Connection 前連接				Rear Connection 後連接			
			3-pole		4-pole		3-pole		4-pole	
			Unit Reference	Unit Price HK\$	Unit Reference	Unit Price HK\$	Unit Reference	Unit Price HK\$	Unit Reference	Unit Price HK\$
NS800N	800	50	C080N320FA	\$13,210.00	C080N420FA	\$16,468.00	C080N320FC	\$14,452.00	C080N420FC	\$18,118.00
NS1000N	1000	50	C100N320FA	\$19,645.00	C100N420FA	\$27,104.00	C100N320FC	\$20,886.00	C100N420FC	\$28,754.00
NS1250N	1250	50	C125N320FA	\$24,438.00	C125N420FA	\$32,340.00	C125N320FC	\$25,680.00	C125N420FC	\$33,989.00
NS1600N	1600	50	C160N320FA	\$26,833.00	C160N420FA	\$35,475.00	C160N320FC	\$28,075.00	C160N420FC	\$37,125.00
NS800H	800	70	C080H320FA	\$15,073.00	C080H420FA	\$18,751.00	C080H320FC	\$16,314.00	C080H420FC	\$20,401.00
NS1000H	1000	70	C100H320FA	\$22,423.00	C100H420FA	\$31,054.00	C100H320FC	\$23,665.00	C100H420FC	\$32,704.00
NS1250H	1250	70	C125H320FA	\$27,559.00	C125H420FA	\$36,748.00	C125H320FC	\$28,801.00	C125H420FC	\$38,398.00
NS1600H	1600	70	C160H320FA	\$29,770.00	C160H420FA	\$38,596.00	C160H320FC	\$31,012.00	C160H420FC	\$40,246.00

3-pole & 4-pole MCCB with Micrologic 6.0E 塑殼斷路器

Type	Rating A	kA	Front Connection 前連接				Rear Connection 後連接			
			3-pole <sup>(2)</sup>		4-pole		3-pole <sup>(2)</sup>		4-pole	
			Unit Reference	Unit Price HK\$	Unit Reference	Unit Price HK\$	Unit Reference	Unit Price HK\$	Unit Reference	Unit Price HK\$
NS800N	800	50	C080N36EFA	\$23,007.00	C080N46EFA	\$26,265.00	C080N36EFC	\$24,249.00	C080N46EFC	\$27,915.00
NS1000N	1000	50	C100N36EFA	\$29,441.00	C100N46EFA	\$36,901.00	C100N36EFC	\$30,683.00	C100N46EFC	\$38,551.00
NS1250N	1250	50	C125N36EFA	\$34,235.00	C125N46EFA	\$42,137.00	C125N36EFC	\$35,476.00	C125N46EFC	\$43,786.00
NS1600N	1600	50	C160N36EFA	\$36,630.00	C160N46EFA	\$45,272.00	C160N36EFC	\$37,872.00	C160N46EFC	\$46,922.00
NS800H	800	70	C080H36EFA	\$24,870.00	C080H46EFA	\$28,548.00	C080H36EFC	\$26,111.00	C080H46EFC	\$30,197.00
NS1000H	1000	70	C100H36EFA	\$32,220.00	C100H46EFA	\$40,851.00	C100H36EFC	\$33,462.00	C100H46EFC	\$42,501.00
NS1250H	1250	70	C125H36EFA	\$37,356.00	C125H46EFA	\$46,545.00	C125H36EFC	\$38,598.00	C125H46EFC	\$48,195.00
NS1600H	1600	70	C160H36EFA	\$39,567.00	C160H46EFA	\$48,393.00	C160H36EFC	\$40,809.00	C160H46EFC	\$50,043.00

Switch-Disconnectors 負荷開關

Rating A	Unit Reference	Unit Price HK\$	Unit Reference	Unit Price HK\$
	3-pole		4-pole	
800	C080S3NAFA	\$8,651.00	C080S4NAFA	\$11,421.00
1000	C100S3NAFA	\$14,090.00	C100S4NAFA	\$18,773.00
1250	C125S3NAFA	\$17,790.00	C125S4NAFA	\$25,431.00
1600	C160S3NAFA	\$21,172.00	C160S4NAFA	\$27,438.00

Optional Configuration 可選配置

Description	Unit Price HK\$
NS800 - NS1600 (Electrical Operation)	\$14,297.00
- Electrical Operation with Standard Motor Mechanism, Cosing Coil & Shunt Release	
NS800 - NS1600 (Draw-Out Version)	\$7,829.00

Control Units 控制單元 for MCCB from 800A to 1600A<sup>(1)(2)(3)</sup>

(To be added to/removed from the Circuit Breaker Price)

Description	Unit Price HK\$	Unit price upgrade from Micrologic 2.0 HK\$
NS800 - NS1600 Micrologic 2.0 (without Ammeter)	\$6,321.00	-
NS800 - NS1600 Micrologic 5.0 (without Ammeter)	\$13,045.00	+\$6,465.00
NS800 - NS1600 Micrologic 2.0E (with Energy Meter)	\$7,647.00	+\$1,275.00
NS800 - NS1600 Micrologic 5.0E (with Energy Meter)	\$11,579.00	+\$5,056.00
NS800 - NS1600 Micrologic 6.0E (with Energy Meter) <sup>(2)</sup>	\$16,118.00	+\$9,420.00
NS800 - NS1600 Micrologic 7.0A (with Ammeter) <sup>(3)</sup>	\$15,289.00	+\$8,623.00

(1) Other E, P and H type Micrologic control units are available.

(2) For Micrologic 6 series, external CT 33576 for earth fault protection is required for 3-pole application.

(3) For all Micrologic 7 series, it is necessary to add rectangular sensor 33573 for earth-leakage protection.



ComPact NS800-1600



MCCB Type Automatic Transfer Switches



4-pole Automatic Transfer Switches

4-pole Automatic Transfer Switches (Operated by MCCB)

四極電源自動轉換系統 (由塑殼斷路器操作)<sup>(1)(2)</sup>

Rating A	kA	Unit Reference	Unit Price HK\$
100	50	<b>C10N6TM100ATSA</b>	\$26,427.00
160	50	<b>C16N6TM160ATSA</b>	\$27,571.00
200	50	<b>C25N6TM200ATSA</b>	\$31,502.00
250	50	<b>C25N6TM250ATSA</b>	\$32,448.00
400	50	<b>C40N42D400ATSA</b>	\$50,101.00
400	70	<b>C40H42D400ATSA</b>	\$52,477.00
630	50	<b>C63N42D630ATSA</b>	\$61,429.00
630	70	<b>C63H42D630ATSA</b>	\$65,498.00

4-pole Automatic Transfer Switches (Operated by MCCB)

四極電源自動轉換系統 (由塑殼斷路器操作)<sup>(3)</sup>

Rating A	kA	Unit Reference	Unit Price HK\$	Unit Reference	Unit Price HK\$
		Front Connection		Rear Connection	
800	50	<b>NS08N2TSA</b>	\$69,834.00	<b>NS08N2TSC</b>	\$72,782.00
1000	50	<b>NS10N2TSA</b>	\$91,454.00	<b>NS10N2TSC</b>	\$94,407.00
1250	50	<b>NS12N2TSA</b>	\$104,491.00	<b>NS12N2TSC</b>	\$107,442.00
1600	50	<b>NS16N2TSA</b>	\$123,966.00	<b>NS16N2TSC</b>	\$126,916.00
Different Normal (N) and Replacement (R) Combination				-	on request

4-pole Automatic Transfer Switches (Operated by Switch-disconnector)

四極電源自動轉換系統 (由負荷開關操作)<sup>(2)(4)</sup>

Rating A	Unit Reference	Unit Price HK\$
100	<b>C104100SATSS</b>	\$22,666.00
160	<b>C164160SATSS</b>	\$24,465.00
250	<b>C254250SATSS</b>	\$28,740.00
400	<b>C404400SATSS</b>	\$47,876.00
630	<b>C634630SATSS</b>	\$52,788.00

4-pole Automatic Transfer Switches (Operated by Switch-disconnector)

四極電源自動轉換系統 (由負荷開關操作)<sup>(5)</sup>

Rating A	Unit Reference	Unit Price HK\$
800	<b>334922TSS</b>	\$66,349.00
1000	<b>334932TSS</b>	\$91,067.00
1250	<b>334942TSS</b>	\$99,261.00
1600	<b>334952TSS</b>	\$117,763.00
Different Normal (N) and Replacement (R) Combination		on request

Connection Accessories 連接附件

Type	Unit Reference	Unit Price HK\$	Unit Reference	Unit Price HK\$
Downstream Coupling Accessories	3-pole NSX100 - 250	<b>LV429358</b>		\$4,316.00
	4-pole NSX400 - 630	<b>LV432619</b>	<b>LV429359</b>	\$4,796.00
			<b>LV432620</b>	\$6,581.00

Automatic Controllers 自動控制器

	Unit Reference	Unit Price HK\$	Unit Reference	Unit Price HK\$
220/240VAC 50/50Hz			380/415VAC 50/60Hz 480VAC 60Hz	
ACP + BA	<b>29470</b>	\$12,904.00	<b>29471</b>	\$12,904.00
ACP + UA	<b>29472</b>	\$16,131.00	<b>29473</b>	\$16,131.00

- (1) Automatic Transfer Switch (ATS) c/w:  
 - 2 x 4-pole MCCB (FFC) fixed front connected  
 - 2 x AC motor mechanism  
 - 1 x control accessories  
 - 1 x base plate with mechanical and electrical interlocking (IVE)  
 - 1 x automatic controller (optional)  
 - Rear connection (optional)

- (2) Downstream coupling connection should be ordered separately if required.

- (3) Automatic Transfer Switch (ATS) c/w:  
 - 2 fixed type MCCB  
 - Electrically operated  
 - Interlocking by rods  
 - Auxiliary contacts (OF / SD / SDE)

- (4) Automatic Transfer Switch (ATS) c/w:  
 - 2 x 4-pole switch disconnector  
 - 2 x AC motor mechanism  
 - 1 x control accessories  
 - 1 x base plate with mechanical and electrical interlocking (IVE)  
 - 1 x automatic controller (optional)  
 - Rear connection (optional)

- (5) Automatic Transfer Switch (ATS) c/w:  
 - 2 x fixed type switch disconnector  
 - Electrically operated  
 - Interlocking by rods  
 - Auxiliary contacts (OF / SD / SDE)

Prices for our products are for reference only and subject to change without notice. Please contact our Customer Care Centre if any query. 產品價格僅供參考，如有更改，恕不另行通知。詳情請向客戶服務中心查詢。



### Connections 連接

For use with	Connection	Unit Reference	Unit Price HK\$	Unit Reference	Unit Price HK\$
		3-pole		4-pole	
NSX100 - 250	Rear	<b>LV429239</b>	\$803.00	<b>LV429240</b>	\$1,123.00
NSX400 - 630	Rear	<b>LV432477</b>	\$1,583.00	<b>LV432478</b>	\$2,245.00
NS800 - NS1000	Front	Top	<b>33598</b>	<b>33608</b>	\$1,164.00
		Bottom	<b>33599</b>	<b>33609</b>	\$1,164.00
NS1250	Front	Top	<b>33600</b>	<b>33610</b>	\$1,164.00
		Bottom	<b>33601</b>	<b>33611</b>	\$1,164.00
NS1600	Front	Top	<b>33602</b>	<b>33612</b>	\$1,164.00
		Bottom	<b>33603</b>	<b>33613</b>	\$1,164.00
NS800 - NS1600	Rear Vertical	Top	<b>33604</b>	<b>33614</b>	\$1,988.00
		Bottom	<b>33605</b>	<b>33615</b>	\$1,988.00
NS800 - NS1600	Rear Horizontal	Top	<b>33606</b>	<b>33616</b>	\$1,988.00
		Bottom	<b>33607</b>	<b>33617</b>	\$1,988.00

### Undervoltage Releases 失壓線圈 (MN)

For use with	Unit Reference	220VAC	380VAC	24VDC	30VDC	110VDC	125VDC	Unit Price HK\$
NSX100 - NSX630	<b>LV429407</b>	<b>LV429408</b>	<b>LV429410</b>	<b>LV429411</b>	<b>LV429413</b>	<b>LV429413</b>	<b>LV429413</b>	\$927.00
NS800 - NS1600	<b>33671</b>		<b>33668</b>			<b>33670</b>	-	\$2,356.00



LV429387

### Shunt Releases 分勵線圈 (MX)

For use with	Unit Reference	220VAC	380VAC	24VDC	30VDC	110VDC	125VDC	Unit Price HK\$
NSX100 - NSX630	<b>LV429387</b>	<b>LV429388</b>	<b>LV429390</b>	<b>LV429391</b>	<b>LV429393</b>	<b>LV429393</b>		\$598.00
NS800 - NS1600	<b>33662</b>	<b>33664</b>	<b>33659</b>	<b>33659</b>	<b>33661</b>	-		\$2,322.00

(1) Not for individual sale. Requires purchase and assembly on circuit breaker by Schneider Electric (Hong Kong) Limited.  
(2) Each set of motor mechanism includes 1 x OF-SDE (29450) and 1 x 9-wire cable (LV429272).



29450

### Auxiliary Contacts 輔助接點 (OF, SD, SDE)

Circuit Breaker	For use with	Unit Reference	Unit Price HK\$
NSX100 - NSX250	Micrologic 5 / 6 Series	SDE <b>29450</b>	\$295.00
	TMD / MA / Micrologic 2 Series	SDE <b>29450 + LV429451</b>	\$370.00
	All Trip Unit	SD / OF <b>29450</b>	\$295.00
NSX400 - NSX630	All Trip Unit	SDE / SD / OF <b>29450</b>	\$295.00
NS800 - NS1600	Fixed Devices	SDE / SD / OF <b>29450</b>	\$295.00
	Drawout Devices	SDE <b>33799</b>	\$562.00
		SD <b>33800</b>	\$562.00
	OF <b>33801</b>	\$562.00	



LV429454

### Wireless Auxiliary Contacts 輔助接點 (OF, SD, SDE)

Circuit Breaker	For use with	Unit Reference	Unit Price HK\$
NSX100 - NSX250	Micrologic 5 / 6 Series	SDE <b>LV429454</b>	\$1,362.00
	TMD / MA / Micrologic 2 Series	SDE <b>LV429454 + LV429451</b>	\$1,437.00
	All Trip Unit	SD / OF <b>LV429454</b>	\$1,362.00
NSX400 - NSX630	All Trip Unit	SDE / SD / OF <b>LV429454</b>	\$1,362.00

### Motor Mechanism 電動機操作<sup>(1)(2)</sup>

For use with	Unit Reference	220VAC	380VAC	Unit Price HK\$	Unit Reference	24VDC	110VDC	Unit Price HK\$
NSX100 - 160	<b>LV429434A</b>	<b>LV429435A</b>		\$4,792.00	<b>LV429436A</b>	<b>LV429438A</b>		\$6,106.00
NSX250	<b>LV431541A</b>	<b>LV431542A</b>		\$5,702.00	<b>LV431543A</b>	<b>LV431545A</b>		\$7,200.00
NSX400 - 630	<b>LV432641A</b>	<b>LV432642A</b>		\$9,799.00	<b>LV432643A</b>	<b>LV432645A</b>		\$10,631.00



LV429488

### VigiPacT Add-on 漏電保護模塊

For use with	Unit Reference	Unit Price HK\$	Unit Reference	Unit Price HK\$
			3-pole	
NSX100 - 160	<b>LV429488</b>	\$4,657.00	<b>LV429489</b>	\$5,481.00
NSX250	<b>LV429492</b>	\$5,570.00	<b>LV429493</b>	\$6,846.00
NSX400 - 630	<b>LV432464</b>	\$8,432.00	<b>LV432465</b>	\$9,707.00

Prices for our products are for reference only and subject to change without notice. Please contact our Customer Care Centre if any query. 產品價格僅供參考，如有更改，恕不另行通知。詳情請向客戶服務中心查詢。



LV429337T

### Direct Rotary Handles 直接旋轉手柄

For use with	Unit Reference	Unit Price HK\$
NSX100 - 250	<b>LV429337T</b>	\$310.00
NSX400 - 630	<b>LV432597T</b>	\$580.00
NS800 - NS1600	<b>33873</b>	\$1,106.00

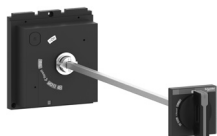

LV432598T

### Extended Rotary Handles 延伸旋轉手柄

For use with	Unit Reference	Unit Price HK\$
NSX100 - 250	<b>LV429338T</b>	\$411.00
NSX400 - 630	<b>LV432598T</b>	\$618.00
NS800 - NS1600	Black	<b>33875<sup>(1)</sup></b> \$1,189.00
	Red/Yellow Front	<b>33876<sup>(1)</sup></b> \$1,680.00



29370

### Locking and Accessories 鎖件及附件

Accessory	Unit Reference	Unit Price HK\$
<b>For use with Basic Toggle from 100 to 630A</b>		
Toggle Locking for 1 to 3 Padlocks		
NSX100 - 630	<b>29370</b>	\$121.00
<b>For use with Rotary Handle from 100 to 630A</b>		
Keylock Adaptor NSX100 - 250	<b>LV429344</b>	\$176.00
NSX400 - 630	<b>LV432604</b>	\$176.00
Profalux Keylock NSX100 - 630	1 Lock	<b>42888</b> \$529.00
	2 Locks 1 Key System	<b>42888-2L1K</b> \$1,570.00
<b>For use with Manual operated MCCB from 800A to 1600A</b>		
Keylock Kit (without Keylock)		
NS800 - NS1600	<b>33868</b>	\$162.00
Profalux Keylock NS800 - NS1600	Off Position	<b>33869</b> \$746.00
	Off & On Position	<b>33871</b> \$746.00
<b>For use with Electrical operated MCCB from 800A to 1600A</b>		
Keylock Kit (without Keylock)		
NS800 - NS1600	<b>33899</b>	\$577.00
Profalux Keylock NS800 - NS1600	1 Lock	<b>33902</b> \$1,066.00
	1 Lock + 1 Lock with Same Key Profile	<b>33904</b> \$2,129.00

### Interphase Barriers 相間隔板

For use with MCCB from 100A to 630A	Unit Reference	Unit Price HK\$
NSX100 - 250	Set of 6	<b>LV429329</b> \$177.00
NSX400 - 630	Set of 6	<b>LV432570</b> \$254.00
For use with MCCB from 800A to 1600A		
Fixed Type	Front Connection (3P/4P, Set of 3)	<b>33646</b> \$327.00
	Rear Connection (3P/4P, Set of 3)	<b>33648</b> \$522.00
Drawout Type	3P/4P, Set of 3	<b>33768</b> \$522.00

(1) Not for individual sale.

Plug-In Bases 插入式底座<sup>(1)(2)</sup>

	Unit Reference	Unit Price HK\$	Unit Reference	Unit Price HK\$
For use with ComPacT				
			3-pole	
NSX100 - 250	<b>LV429289</b>	\$1,154.00	<b>LV429290</b>	\$1,509.00
NSX400 - 630	<b>LV432538</b>	\$2,267.00	<b>LV432539</b>	\$3,212.00
For use with Vigi ComPacT				
NSX100 - 250	<b>LV429291</b>	\$1,559.00	<b>LV429292</b>	\$2,049.00
NSX400 - 630	<b>LV432540</b>	\$3,136.00	<b>LV432541</b>	\$4,370.00

Withdrawable Chassis (with Plug-In Base) 可抽出式機架 (帶插入式底座)<sup>(1)(2)</sup>

Rating	Unit Reference	Unit Price HK\$	Unit Reference	Unit Price HK\$
A				
			3-pole	
100 - 250	<b>LV429299</b>	\$2,880.00	<b>LV429300</b>	\$3,234.00
400 - 630	<b>LV432542</b>	\$4,802.00	<b>LV432543</b>	\$5,746.00

(1) Not for individual sale.

(2) For installation of shunt release (MX), undervoltage release (MN), auxiliary contact (OF, SD, SDE) or motor mechanism (MT), it is necessary to add 1 x 9-wire fixed connector (for base), 1 x 9-wire moving connector (for Circuit Breakers) and 1 x support for 2 moving connectors or 1 x 9-wire manual auxiliary connector (fixed + moving).

Plug-In / Withdrawable Configuration Accessories 插入式/可抽出式的配置附件

	Unit Reference	Unit Price HK\$
1 9 - Wire Fixed Connector (for Base)	NSX100 - 630 <b>LV429273</b>	\$242.00
1 9 - Wire Moving Connector (for Circuit Breakers)	NSX100 - 250 <b>LV429274</b>	\$157.00
	NSX400 - 630 <b>LV432523</b>	\$157.00
1 Support for 2 Moving Connectors	NSX100 - 250 <b>LV429275</b>	\$87.00
	NSX400 - 630 <b>LV432525</b>	\$114.00
9 - Wire Manual Auxiliary Connector (Fixed + Moving)	NSX100 - 630 <b>LV429272</b>	\$499.00

Installation Accessories 安裝附件 for MCCB from 800A to 1600A

Type	Unit Reference	Unit Price HK\$
NS800 - NS1600 (Fixed Type) Escutcheon for Device with Toggle (Large Cutout)	<b>33718</b>	\$358.00
- Device with Rotary Handle		
- Electrically Operated Device		
NS800 - NS1600 (Drawout Type) Escutcheon / 1 part	<b>33857</b>	\$813.00

Chassis Accessories 機架附件 for MCCB from 800A to 1600A

	Unit Reference	Unit Price HK\$
NS800 - NS1600 (Auxiliary Terminal Shield)	3P <b>33763</b>	\$572.00
	4P <b>33764</b>	\$652.00

### Spreaders 端子擴展

For use with MCCB from 100A to 630A

			Unit Reference	Unit Price HK\$
NSX100 - 250		3-pole	<b>LV431563</b>	\$147.00
		4-pole	<b>LV431564</b>	\$204.00
NSX400 - 630	52.5mm	3-pole	<b>LV432490</b>	\$490.00
		4-pole	<b>LV432491</b>	\$621.00
	70mm	3-pole	<b>LV432492</b>	\$574.00
		4-pole	<b>LV432493</b>	\$763.00
For use with MCCB from 800A to 1600A				
NS800 - NS1600 3P			<b>33622</b>	\$2,258.00
NS800 - NS1600 4P			<b>33623</b>	\$3,011.00

### External CT for Earth Fault Protection 接地故障保護外置電流互感器<sup>(1)</sup>

Rating		Unit Reference	Unit Price HK\$
A			
NSX100		<b>LV429521</b>	\$2,416.00
NSX160 - 250		<b>LV430563</b>	\$2,492.00
NSX400 - 630		<b>LV432575</b>	\$3,886.00
NS800 - 1600		<b>33576</b>	\$8,752.00

### Communication Accessories 通訊附件



LV434001



LV434000



LV434128

	Length	Unit Pack	Unit Reference	Unit Price HK\$
(A) + (D) NSX Cord (Including Internal Terminal Block)	0.35m		<b>LV434200</b>	\$610.00
	1.3m		<b>LV434201</b>	\$647.00
	3m		<b>LV434202</b>	\$682.00
(B) BSCM - Breaker Status Control Module			<b>LV434205</b>	\$1,545.00
(E) I/O Application Module			<b>LV434063</b>	\$6,775.00
(F) IFE Interface Module			<b>LV434001</b>	\$5,924.00
			<b>LV434002</b>	\$5,997.00
(G) IFM Modbus Serial Module			<b>LV434000</b>	\$1,487.00
(H) ULP Cable	0.3m	10	<b>TRV00803</b>	\$776.00
	0.6m	10	<b>TRV00806</b>	\$874.00
	1m	5	<b>TRV00810</b>	\$713.00
	2m	5	<b>TRV00820</b>	\$1,100.00
	3m	5	<b>TRV00830</b>	\$1,535.00
	5m	1	<b>TRV00850</b>	\$471.00
Stacking Connectors for IFM		10	<b>TRV00217</b>	\$610.00
FDM128 Switchboard Display for upto 8 LV Devices			<b>LV434128</b>	\$9,519.00
FDM121 Front Display Module (96 x 96mm)			<b>TRV00121</b>	\$2,368.00
ULP Line Terminator		10	<b>TRV00880</b>	\$384.00
External Power Supply Module (24VDC - 1A)			<b>LV454444</b>	\$2,796.00
Class 4, 200 - 240VAC				
External Power Supply Module 100 - 240VAC			<b>ABL8RPS24030</b>	\$2,265.00
Pocket Battery for Micrologic NSX100 - 630			<b>LV434206</b>	\$3,668.00

(1) For earth fault protection (T) of Micrologic 6 series in 3-pole applications, installation is on ongoing neutral conductor outside the circuit breaker.

## Communication Wiring System

Electrical measurements, operation data for predictive maintenance, can be provided for local display or distant monitoring.

### Basic Connection

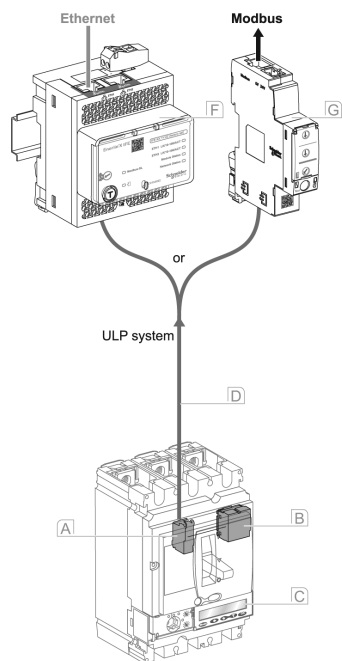

### Connection with IO Module

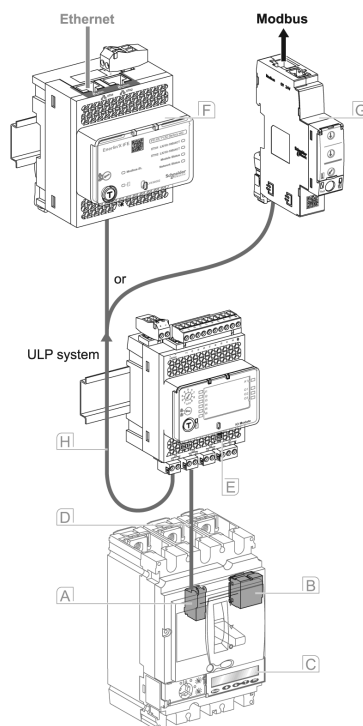

- A) Internal Terminal Block for Communication via NSX Cord
- B) BSCM Module
- C) Micrologic Trip Unit
- D) NSX Cord
- E) I/O Module
- F) IFE Interface Module
- G) IFM Module
- H) ULP Cable

## Simplified IFM Installation

### Stacking IFM

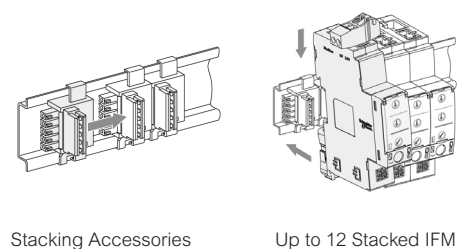

### Stacking an IFE Interface + Gateway with IFMs

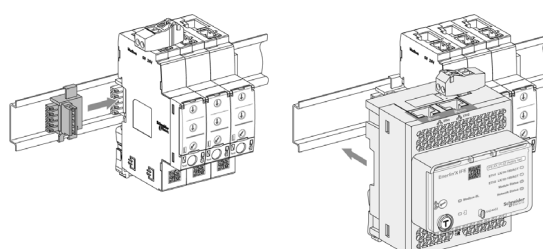





C12N44V160B

MCCB Equipped with Micrologic 4.1 (Vigi for Earth Leakage Protection)<sup>(1)</sup>  
塑殼斷路器配備 Micrologic 4.1 (Vigi 供漏電保護)<sup>(1)</sup>

Type	Rating A	kA		Unit Reference	Unit Price HK\$	Unit Reference	Unit Price HK\$
				3-pole		4-pole	
NSXm100F	25	36	Micrologic 4.1	<b>C11F34V025B</b>	\$6,685.00	<b>C11F44V025B</b>	\$8,299.00
	50	36	Micrologic 4.1	<b>C11F34V050B</b>	\$6,685.00	<b>C11F44V050B</b>	\$8,299.00
	100	36	Micrologic 4.1	<b>C11F34V100B</b>	\$6,685.00	<b>C11F44V100B</b>	\$8,299.00
NSXm160F	160	36	Micrologic 4.1	<b>C12F34V160B</b>	\$7,190.00	<b>C12F44V160B</b>	\$9,086.00
NSXm100N	25	50	Micrologic 4.1	<b>C11N34V025B</b>	\$7,218.00	<b>C11N44V025B</b>	\$9,031.00
	50	50	Micrologic 4.1	<b>C11N34V050B</b>	\$7,218.00	<b>C11N44V050B</b>	\$9,031.00
	100	50	Micrologic 4.1	<b>C11N34V100B</b>	\$7,218.00	<b>C11N44V100B</b>	\$9,031.00
NSXm160N	160	50	Micrologic 4.1	<b>C12N34V160B</b>	\$7,558.00	<b>C12N44V160B</b>	\$9,582.00

Accessories 附件

Electrical Auxiliaries 電動輔件



LV429453

Accessories	Unit Reference			Unit Price HK\$
	220 - 230VAC	380 - 400VAC	30VDC	
MX 分勵線圈	<b>LV426844</b>	<b>LV426846</b>	<b>LV426841</b>	\$598.00
MN 失壓線圈	<b>LV426804</b>	<b>LV426806</b>	<b>LV426801</b>	\$927.00
OF, SD 輔助接點	<b>LV426950</b>	<b>LV426950</b>	<b>LV426950</b>	\$295.00
OF, SD 無線輔助接點	<b>LV429453</b>	<b>LV429453</b>	<b>LV429453</b>	\$1,362.00

Rotary Handles 旋轉手柄

Type of Rotary Handle		Unit Reference	Unit Price HK\$
Direct 直接	Black 黑色	<b>LV426930T</b>	\$315.00
Extended 延伸	Black 黑色	<b>LV426932T</b>	\$419.00

Locking Accessories 鎖件附件

Accessory		Unit Reference	Unit Price HK\$
Fixed Lock 鎖件	For ON and OFF	<b>LV426905</b>	\$339.00
	For OFF only	<b>LV426906</b>	\$339.00

(1) NSXm MCCB requires special MCCB board due to its compact size. For 1W 4-pole MCCB BD, please select BF3-2101TN inside section of MCCB Distribution Board.

MCCB & Accessories  
塑殼斷路器及附件

MCCB from 16A to 600A  
Conform to 符合標準: IEC 60947-2



CVS100-250

3P MCCB Complete with Thermal-Magnetic Trip Unit 三極塑殼斷路器帶熱磁脫扣器

Type 3-pole	Rating A	kA	Unit Reference	Unit Price HK\$
CVS100	16	36	<b>LV510330</b>	\$1,058.00
	25	36	<b>LV510331</b>	\$1,058.00
	32	36	<b>LV510332</b>	\$1,058.00
	40	36	<b>LV510333</b>	\$1,058.00
	50	36	<b>LV510334</b>	\$1,058.00
	63	36	<b>LV510335</b>	\$1,058.00
	80	36	<b>LV510336</b>	\$1,058.00
	100	36	<b>LV510337</b>	\$1,058.00
CVS160	125	36	<b>LV516332</b>	\$1,444.00
	160	36	<b>LV516333</b>	\$1,762.00
CVS250	200	36	<b>LV525332</b>	\$2,475.00
	250	36	<b>LV525333</b>	\$2,673.00
CVS400	320	36	<b>LV540305</b>	\$5,067.00
	400	36	<b>LV540306</b>	\$5,164.00
CVS630	500	36	<b>LV563305</b>	\$8,658.00
	600	36	<b>LV563306</b>	\$8,825.00

4P MCCB Complete with Thermal-Magnetic Trip Unit for Main Incoming Circuit  
錶前掣用四極塑殼斷路器帶熱磁脫扣器

Type 4-pole	Rating A	kA	Unit Reference	Unit Price HK\$
CVS400N	320	50	<b>LV540318</b>	\$7,681.00
CVS630N	500	50	<b>LV563318</b>	\$13,180.00

Accessories 附件

Electrical Auxiliaries 電動輔件



CVS400

Rating (A)	Accessories	Unit Reference	Unit Price HK\$		
100 - 630		220 - 230VAC 380 - 400VAC 30VDC			
	MX 分勵線圈	<b>LV429387</b>	<b>LV429388</b>	<b>LV429391</b>	\$598.00
	MN 失壓線圈	<b>LV429407</b>	<b>LV429408</b>	<b>LV429411</b>	\$927.00
	OF 輔助接點	<b>29450</b>	<b>29450</b>	<b>29450</b>	\$295.00

Rotary Handles 旋轉手柄

Rating (A)	Type of Rotary Handle	Unit Reference	Unit Price HK\$
100 - 250	Direct 直接	<b>LV429337T</b>	\$310.00
	Extended 延伸	<b>LV429338T</b>	\$411.00
400 - 630	Direct 直接	<b>LV432597T</b>	\$580.00
	Extended 延伸	<b>LV432598T</b>	\$618.00

Locking Accessories 鎖件附件



29370

Rating (A)	Accessory	Unit Reference	Unit Price HK\$
100 - 630	Toggle Locking for 1 to 3 Padlocks 鎖件供1至3個掛鎖	<b>29370</b>	\$121.00

2-pole & 3-pole MCCB from 15A to 100A  
Conform to 符合標準: IEC 60947-2



EVC100 3-pole



EVC100H 2-pole

2-pole & 3-pole, 380V 兩極及三極

Type	Rating A	kA	Unit Reference 2-pole	Unit Price HK\$	Unit Reference 3-pole	Unit Price HK\$
EVC100B	15	7.5	-	-	<b>EVC100B3015</b>	\$372.00
	20	7.5	-	-	<b>EVC100B3020</b>	\$372.00
	25	7.5	-	-	<b>EVC100B3025</b>	\$372.00
	30	7.5	-	-	<b>EVC100B3030</b>	\$372.00
	40	7.5	-	-	<b>EVC100B3040</b>	\$372.00
	50	7.5	-	-	<b>EVC100B3050</b>	\$372.00
EVC100N	60	7.5	-	-	<b>EVC100B3060</b>	\$372.00
	15	18	-	-	<b>EVC100N3015</b>	\$472.00
	20	18	-	-	<b>EVC100N3020</b>	\$472.00
	25	18	-	-	<b>EVC100N3025</b>	\$472.00
	30	18	-	-	<b>EVC100N3030</b>	\$472.00
	40	18	-	-	<b>EVC100N3040</b>	\$472.00
EVC100H	50	18	-	-	<b>EVC100N3050</b>	\$472.00
	60	18	-	-	<b>EVC100N3060</b>	\$512.00
	75	18	-	-	<b>EVC100N3075</b>	\$592.00
	80	18	-	-	<b>EVC100N3080</b>	\$592.00
	100	18	-	-	<b>EVC100N3100</b>	\$592.00
	15	30	<b>EVC100H2015</b>	\$352.00	<b>EVC100H3015</b>	\$784.00
	20	30	<b>EVC100H2020</b>	\$352.00	<b>EVC100H3020</b>	\$784.00
	25	30	<b>EVC100H2025</b>	\$352.00	<b>EVC100H3025</b>	\$784.00
	30	30	<b>EVC100H2030</b>	\$352.00	<b>EVC100H3030</b>	\$784.00
	40	30	<b>EVC100H2040</b>	\$352.00	<b>EVC100H3040</b>	\$784.00
50	30	<b>EVC100H2050</b>	\$352.00	<b>EVC100H3050</b>	\$784.00	
60	30	<b>EVC100H2060</b>	\$391.00	<b>EVC100H3060</b>	\$784.00	
75	30	<b>EVC100H2075</b>	\$464.00	<b>EVC100H3075</b>	\$784.00	
80	30	<b>EVC100H2080</b>	\$464.00	<b>EVC100H3080</b>	\$784.00	
100	30	<b>EVC100H2100</b>	\$464.00	<b>EVC100H3100</b>	\$784.00	

Auxiliaries 輔件



EZCAUX10

	Unit Reference	Unit Price HK\$
Auxiliary Switch (AX)	<b>EZCAUX10</b>	\$222.00
Alarm Switch (AL)	<b>EZCAUX01</b>	\$204.00
Auxiliary Switch / Alarm Switch (AX + AL)	<b>EZCAUX11</b>	\$336.00
Shunt Trip (SHT)	100 - 130VAC	<b>EZASHT100AC</b>
	200 - 277VAC	<b>EZASHT200AC</b>
	380 - 480VAC	<b>EZASHT380AC</b>
	100 - 130VAC	<b>EZAUVR110AC</b>
Under Voltage Release (UVR)	200 - 240VAC	<b>EZAUVR200AC</b>
	277VAC	<b>EZAUVR277AC</b>
	380 - 415VAC	<b>EZAUVR380AC</b>
	440 - 480VAC	<b>EZAUVR440AC</b>

Accessories 附件



EZAROTDS

	Unit Reference	Unit Price HK\$
Direct Rotary Handle	<b>EZAROTDS</b>	\$327.00
Extended Rotary Handle	<b>EZAROTE</b>	\$455.00
Padlocking System	<b>EZALOCK</b>	\$61.00
Terminal Shield for 3-pole only (Set of 2)	<b>EZATSHD3P</b>	\$77.00
Sealing Screw (Set of 2)	<b>EZASSCR</b>	\$47.00
Phase Barrier (Set of 2)	<b>EZAFASB2</b>	\$47.00
Din Rail Adaptor	<b>EZADINR</b>	\$73.00
Cable Lug up to 50A (Set of 2)	<b>EZALUG0502<sup>(1)</sup></b>	\$91.00
Cable Lug up to 50A (Set of 3)	<b>EZALUG0503<sup>(1)</sup></b>	\$98.00
Cable Lug from 60A up to 100A (Set of 2)	<b>EZALUG1002<sup>(2)</sup></b>	\$91.00
Cable Lug from 60A up to 100A (Set of 3)	<b>EZALUG1003<sup>(2)</sup></b>	\$98.00

(1) For cables 1.5 - 16 mm<sup>2</sup>  
(2) For cables 5.5 - 50 mm<sup>2</sup>

Prices for our products are for reference only and subject to change without notice. Please contact our Customer Care Centre if any query.  
產品價格僅供參考，如有更改，恕不另行通知。詳情請向客戶服務中心查詢。

MTZ2 800A to 4000A Fixed & Drawout Circuit Breakers  
Ics = 100%Icu = 66kA, Icw = 66kA 1 sec



MTZ2 Drawout Circuit Breaker

### MTZ2 H1 Circuit Breakers with Micrologic 2.0X 斷路器連 2.0X 控制單元

Order Reference: **GCR\_MTZ2\_CB**

#### Fixed 固定式<sup>(1)</sup> with vertical connection ①

In (40°C) Rating (A)	Product Code 3P	Unit Price HK\$	Product Code 4P RHS neutral ②	Unit Price HK\$
800	WACFAEEN**ANNNNNNN	\$34,202.00	WACFACENN**ANNNNNNN	\$42,378.00
1000	WADGAAEEN**ANNNNNNN	\$36,760.00	WADGACENN**ANNNNNNN	\$45,061.00
1250	WAEIAAEEN**ANNNNNNN	\$38,854.00	WAEIACENN**ANNNNNNN	\$47,638.00
1600	WAFJAAEEN**ANNNNNNN	\$45,172.00	WAFJACENN**ANNNNNNN	\$56,978.00
2000	WAGKAAEEN**ANNNNNNN	\$56,358.00	WAGKACENN**ANNNNNNN	\$72,608.00
2500	WAHLAAEEN**ANNNNNNN	\$66,121.00	WAHLACENN**ANNNNNNN	\$85,485.00
3200	WAIPAAEEN**ANNNNNNN	\$83,813.00	WAIPACENN**ANNNNNNN	\$105,976.00
4000	WAJRAAEEN**ANNNNNNN	\$121,793.00	WAJRACENN**ANNNNNNN	\$152,683.00

#### Drawout 抽出式<sup>(2)</sup> with vertical connection ①

In (40°C) Rating (A)	Product Code 3P	Unit Price HK\$	Product Code 4P RHS neutral ③	Unit Price HK\$
800	WACFADEAN**ANNNNNNN	\$47,698.00	WACFAFEAN**ANNNNNNN	\$59,371.00
1000	WADGADEAN**ANNNNNNN	\$50,234.00	WADGAFEAN**ANNNNNNN	\$61,890.00
1250	WAEIADEAN**ANNNNNNN	\$52,199.00	WAEIAFEAN**ANNNNNNN	\$64,312.00
1600	WAFJADEAN**ANNNNNNN	\$57,880.00	WAFJAFEAN**ANNNNNNN	\$72,718.00
2000	WAGKADEAN**ANNNNNNN	\$72,217.00	WAGKAFEAN**ANNNNNNN	\$92,564.00
2500	WAHLADEAN**ANNNNNNN	\$80,663.00	WAHLAFEAN**ANNNNNNN	\$103,635.00
3200	WAIPADEAN**ANNNNNNN	\$102,801.00	WAIPAFEAN**ANNNNNNN	\$130,936.00
4000	WAJRADEAN**ANNNNNNN	\$140,709.00	WAJRAFEAN**ANNNNNNN	\$177,129.00

① Connection - replace the 7th digit from suffix "E" to suffix "A" for horizontal

② 4P neutral - replace the 6th digit from suffix "C" to suffix "B" for LHS

③ 3P neutral - replace the 6th digit from suffix "F" to suffix "E" for LHS



Micrologic Control Unit

### Micrologic Control Units 控制單元<sup>(3)</sup>

		Additional Unit Price HK\$
Basic Protection	2.0X	Standard
Selective Protection	5.0X	+\$3,779.00
Selective + Earth-Fault Protection	6.0X <sup>(4)</sup>	+\$8,535.00
Selective + Earth-Leakage Protection	7.0X <sup>(5)</sup>	+\$7,736.00

### Digital Modules 數字模塊<sup>(3)(6)</sup>

	Unit Reference	Unit Price HK\$
Energy per phase	LV850002	Standard
Wave Form Capture on Trip Event	LV850003	\$5,684.00
Power Restoration Assistant	LV850004	\$2,135.00
MasterPacT Operation Assistant	LV850005	\$1,413.00
Individual Harmonics Analysis	LV850006	\$3,941.00
ANSI 51N / 51G - Ground Fault Alarm	LV850007	\$4,336.00
Energy Reduction Maintenance Settings	LV850009	\$20,890.00
ANSI 32P - Reverse Power Protection	LV850011	\$3,583.00
ANSI 27 / 59 - Under / Over Voltage Protection	LV850012	\$3,583.00
ANSI 81 - Under / Over frequency protection	LV850013	\$3,511.00
ANSI 67 Directional Overcurrent	LV850015	\$8,261.00
ANSI 51 IDMTL - Long Time Curve	LV850037	\$11,014.00
Modbus Legacy Dataset	LV850045	\$1,248.00
IEC 61850 Data Model	LV850046	\$11,014.00

(1) Fixed Type includes basic unit, top and bottom rear connection and Micrologic 2.0X.

(2) Drawout Type includes basic unit, chassis, safety shutter and locking block, top and bottom rear connection and Micrologic 2.0X.

(3) Please use Product Selector Platform to configure circuit breaker with required Micrologic Control Unit and Digital Modules.

(4) For 3-pole ACB with Micrologic 6.0X, it is necessary to add external sensor for earth-fault protection (TCE).

(5) For all ACB with Micrologic 7.0X, it is necessary to add rectangular sensor for earth-leakage protection.

(6) For upgrading digital module in existing MTZ ACB, please consult Schneider Electric (Hong Kong) Limited.

MTZ2 800A to 4000A Fixed & Drawout Circuit Breakers  
Ics = 100%Icu = 66kA, Icw = 66kA 1 sec

### MTZ2 HA Switch-Disconnectors 負荷開關

Order Reference: **GCR\_MTZ\_SD**

#### Fixed 固定式 with vertical connection ①

In (40°C) Rating (A)	Product Code 3P	Unit Price HK\$	Product Code 4P	Unit Price HK\$
800	RHCNNAENN	\$23,939.00	RHCNNBENN	\$31,354.00
1000	RHDNNAENN	\$26,260.00	RHDNNBENN	\$33,785.00
1250	RHENNAENN	\$28,156.00	RHENNBENN	\$36,119.00
1600	RHFNNAENN	\$33,886.00	RHFNNBENN	\$44,585.00
2000	RHGNAENN	\$44,025.00	RHGNNBENN	\$58,762.00
2500	RHHNNAENN	\$52,881.00	RHHNNBENN	\$70,436.00
3200	RHINNAENN	\$68,920.00	RHINNBENN	\$89,013.00
4000	RHJNNAENN	\$103,353.00	RHJNNBENN	\$131,358.00

#### Drawout 抽出式 with vertical connection ①

In (40°C) Rating (A)	Product Code 3P	Unit Price HK\$	Product Code 4P	Unit Price HK\$
800	RHCNNDENN	\$36,176.00	RHCNNEENN	\$46,758.00
1000	RHDNNDENN	\$38,475.00	RHDNNEENN	\$49,044.00
1250	RHENNDENN	\$40,256.00	RHENNEENN	\$51,241.00
1600	RHFNDENN	\$45,408.00	RHFNEENN	\$58,860.00
2000	RHGNDENN	\$58,407.00	RHGNEENN	\$76,852.00
2500	RHHNDENN	\$66,065.00	RHHNEENN	\$86,891.00
3200	RHINDENN	\$86,135.00	RHINNEENN	\$111,640.00
4000	RHJNDENN	\$120,505.00	RHJNNEENN	\$153,526.00

### Chassis 機架

Order Reference: **GCR\_MTZ\_CHASSIS**

#### MTZ2 H1 Circuit Breakers 斷路器 with horizontal connection ②

Rating (A)	Product Code 3P	Unit Price HK\$	Product Code 4P	Unit Price HK\$
800	HACNTJAAN	\$17,722.00	HACNTKAAN	\$21,574.00
1000	HADNTJAAN	\$17,722.00	HADNTKAAN	\$21,574.00
1250	HAENTJAAN	\$17,722.00	HAENTKAAN	\$21,574.00
1600	HAFNTJAAN	\$17,722.00	HAFNTKAAN	\$21,574.00
2000	HAGNTJAAN	\$20,785.00	HAGNTKAAN	\$25,662.00
2500	HAHNTJAAN	\$20,785.00	HAHNTKAAN	\$25,662.00
3200	HAINTJAAN	\$26,775.00	HAINTKAAN	\$33,650.00
4000	HAJNTJAAN	\$30,701.00	HAJNTKAAN	\$38,879.00

#### MTZ2 HA Switch-Disconnectors 負荷開關 with horizontal connection ②

Rating (A)	Product Code 3P	Unit Price HK\$	Product Code 4P	Unit Price HK\$
800	HHCNTJANN	\$15,951.00	HHCNTKANN	\$19,803.00
1000	HHNTJANN	\$15,951.00	HHNTKANN	\$19,803.00
1250	HHENTJANN	\$15,951.00	HHENTKANN	\$23,891.00
1600	HHFNTJANN	\$15,951.00	HHFNTKANN	\$19,803.00
2000	HHGNTJANN	\$19,014.00	HHGNTKANN	\$23,891.00
2500	HHHNTJANN	\$19,014.00	HHHNTKANN	\$23,891.00
3200	HHINTJANN	\$25,004.00	HHINTKANN	\$31,879.00
4000	HHJNTJANN	\$28,930.00	HHJNTKANN	\$37,108.00

① Connection - replace the 7th digit from suffix "E" to suffix "A" for horizontal

② Connection - replace the 7th digit from suffix "A" to suffix "E" for vertical



MTZ2 Rear Connection (Vertical or Horizontal) 後連接 (垂直或水平)

Rating (A)	Product Code 3P	Unit Reference	Unit Price HK\$	Unit Reference	Unit Price HK\$
		3-pole		4-pole	
800 - 2000	Top/Bottom	<b>LV847964SP</b>	\$1,324.00	<b>LV847965SP</b>	\$1,765.00
2500 - 3200	Top/Bottom	<b>LV847966SP</b>	\$1,324.00	<b>LV847967SP</b>	\$1,765.00
4000	Top/Bottom	<b>LV847968SP</b>	\$2,519.00	<b>LV847969SP</b>	\$3,356.00

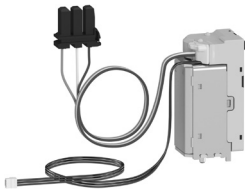

MX / XF Coil with Diag & Com

Electrical Auxiliaries 電氣輔件

Code		Unit Reference	Unit Reference	Unit Price HK\$
		Fixed	Drawout	
Gear Motor	MCH 220 - 240VAC	<b>LV848212</b>	<b>LV848527</b>	\$9,370.00
Closing Release	XF 24 - 30VDC, 24VAC	<b>LV847350</b>	<b>LV848481</b>	\$1,723.00
	220 - 250V	<b>LV847353</b>	<b>LV848484</b>	\$1,723.00
Diag & Com	24 - 30VDC, 24VAC	<b>LV847311</b>	<b>LV848449</b>	\$1,916.00
	220 - 250V	<b>LV847314</b>	<b>LV848452</b>	\$1,916.00
Shunt Release	MX1 24 - 30VDC, 24VAC	<b>LV847360</b>	<b>LV848491</b>	\$1,723.00
	220 - 250V	<b>LV847363</b>	<b>LV848494</b>	\$1,723.00
Diag & Com	24 - 30VDC, 24VAC	<b>LV847321</b>	<b>LV848458</b>	\$1,916.00
	220 - 250V	<b>LV847324</b>	<b>LV848461</b>	\$1,916.00
2nd Shunt Release	MX2 24 - 30VDC, 24VAC	<b>LV847370</b>	<b>LV848511</b>	\$1,723.00
	200 - 250V	<b>LV847373</b>	<b>LV848514</b>	\$1,723.00
Undervoltage Release MN	24 - 30VDC, 24VAC	<b>LV847380</b>	<b>LV848501</b>	\$1,723.00
	200 - 250V	<b>LV847383</b>	<b>LV848504</b>	\$1,723.00
MN Diag	24 - 30VDC, 24VAC	<b>LV836700</b>	<b>LV836705</b>	\$2,000.00
	200 - 250V	<b>LV836703</b>	<b>LV836708</b>	\$2,000.00
MN Delay Unit	R 200 - 250V, Non - Adjustable	<b>LV833685SP</b>	<b>LV833685SP</b>	\$1,727.00
	Rr 200 - 250V, Adjustable	<b>LV833682SP</b>	<b>LV833682SP</b>	\$2,229.00
ON/OFF 4 C/O Indication OF Contact		<b>LV848198</b>	<b>LV848468</b>	\$1,783.00
Combined Closed / Connected Contact	EF	-	<b>LV848477SP</b>	\$478.00
ON/OFF Indication Base Block	OFB	<b>LV864922SP</b>	<b>LV864922SP</b>	\$1,335.00
Ready to Close Contact	PF 1 Changeover Contact (5A-240V)	<b>LV847342</b>	<b>LV848469</b>	\$939.00
Fault Trip Indication Contact	SDE	<b>LV848200</b>	<b>LV848475</b>	\$552.00
3-Wire Auxiliary Terminal Block		<b>LV847074SP</b>	<b>LV847849SP</b>	\$112.00
Isolation Module for MX1 / XF Communicating Coils		<b>LV850056SP</b>	<b>LV850056SP</b>	\$3,596.00



LV850056SP Isolation Module

### Other Accessories 其它附件

	Code	Unit Reference	Unit Price HK\$	Unit Reference	Unit Price HK\$
<b>Escutcheon &amp; Cover</b>					
Escutcheon	CDP	Fixed <b>LV848601SP</b>	\$607.00	Drawout <b>LV848603SP</b>	\$736.00
Transparent Cover IP 54	CP	-	-	<b>LV848604SP</b>	\$2,582.00
Escutcheon Blanking Plate	OP	<b>LV848605SP</b>	\$930.00	<b>LV848605SP</b>	\$930.00
<b>Chassis Accessories</b>					
Arc Chute Cover	CC				Standard
Auxillary Terminal Shield	CB	3-pole		<b>LV864942SP</b>	\$575.00
800/4000		4-pole		<b>LV848596SP</b>	\$709.00
<b>Circuit Breaker Locking</b>					
Pushbutton Locking Device	VBP			<b>LV848536SP</b>	\$639.00

### "OFF" Position Locking "OFF" 位置鎖

		Code	Unit Reference	Unit Price HK\$
By Padlocks		VCPA	<b>LV848539SP</b>	\$248.00
By Keylocks				
Profalux	1 Lock	VSPA1	<b>LV864928SP</b>	\$795.00
	2 Locks (Different Key Profiles)	2VSPA1	<b>LV864930SP</b>	\$1,585.00
	2 Locks 1 Key System Set	VSPA2	<b>LV864928SP-2L1K</b>	\$2,078.00
	3 Locks 2 Keys System Set	VSPA3	<b>LV864928SP-3L2K</b>	\$3,031.00
	5 Locks 3 Keys System Set	VSPA5	<b>LV864928SP-5L3K</b>	\$5,050.00
Locking Kit	Profalux / Ronis	VSPRAC	<b>LV848541SP</b>	\$639.00
Without Locks for	Kirk	VSKA	<b>LV848542SP</b>	\$1,585.00
	Castell	VSCA	<b>LV848543SP</b>	\$2,053.00

### "Disconnected" Position Locking 斷路器位置鎖

		Code	Unit Reference	Unit Price HK\$
By Padlocks				Standard
By Keylocks				
Profalux	1 Lock	VSPD1	<b>LV864934SP</b>	\$795.00
Optional Disconnected / Test / Connected Position Locking				
Locking Kit	Profalux / Ronis	VSPRCC	<b>LV848564SP</b>	\$146.00
Without Locks	Kirk	VSKCC	<b>LV848565SP</b>	\$1,585.00
for	Castell	VSCCC	<b>LV848566SP</b>	\$2,053.00

### Door Interlocks 門框聯鎖

	Code	Unit Reference	Unit Price HK\$
Door Interlock of Chassis (Left or Right)	VPECD / VPECG	<b>LV847914SP</b>	\$1,025.00
Racking Interlock (5 parts)	VPOC	<b>LV864940SP</b>	\$388.00
Cable-Type Door Interlock	IPA	<b>LV848614SP</b>	\$6,335.00
Breaker Mismatch Protection	VDC	<b>LV833767SP</b>	\$860.00



LV850060SP VPS

### Accessories for Micrologic Control Units 控制單元附件

	Unit Reference	Unit Price HK\$
<b>External Sensors for Earth-Fault Protection (TCE)</b>		
Sensor Rating	400 / 2000A	<b>LV834035SP</b> \$6,930.00
	1000 / 4000A	<b>LV834036SP</b> \$8,306.00
<b>Rectangular Sensors for Earth-Leakage Protection + Vigi Cable (up to 3200A)</b>		
280mm x 115mm		<b>LV833573SP</b> \$14,449.00
470mm x 160mm		<b>LV833574SP</b> \$19,210.00
<b>Power Supply</b>		
External Power Supply Module (AD)		<b>LV454444</b> \$2,796.00
Battery Module (BAT)		<b>54446</b> \$2,627.00
Voltage Power Supply Module (VPS)		<b>LV850060SP</b> \$4,756.00
<b>Other</b>		
Micrologic Transparent Cover		<b>LV850053SP</b> \$365.00
Micrologic Sealable Transparent Cover		<b>LV839453SP</b> \$365.00

### Mechanical Interlocking for Source Changeover 電源轉換聯鎖

	Unit Reference	Unit Price HK\$
<b>Interlocking of 2 Devices using Connecting Rods<sup>(1)</sup></b>		
Please select 2 x ① and 1 x ② below:		
① 1 set of 2 Adaption Fixtures		<b>LV847930SP</b> \$3,811.00
② 1 set of 2 Interlocking Rods		<b>LV833210SP</b> \$673.00
<b>Interlocking of 2 Devices using Cable<sup>(1)</sup></b>		
Please select 2 x ① and 1 x ② below:		
① 1 set of 2 Adaption Fixtures		<b>LV847926SP</b> \$3,209.00
② 1 set of 2 Interlocking Rods		<b>LV833209SP</b> \$1,124.00
<b>Interlocking of 3 Devices using Cable<sup>(1)</sup></b>		
Please Select Adaptation (Including 3 Adaption Fixtures + Cables)		
2 Normal + 1 Replacement Source, Fixed or Drawout Devices		<b>LV848608SP</b> \$14,088.00
2 Sources + 1 Coupling, Fixed or Drawout Devices		<b>LV848609SP</b> \$14,088.00
3 Sources, only 1 Device Closed, Fixed or Drawout Devices		<b>LV848610SP</b> \$14,088.00
<b>Accessories for each ACB of Source Changeover<sup>(2)</sup></b>		
Fixed Type MCH + XF + MX + PF		<b>Multi Parts</b> \$13,756.00
Drawout Type MCH + XF + MX + PF + EF + OFB + 3 Wire Auxiliary Terminal Block		<b>Multi Parts</b> \$15,682.00

(1) Can be used with any combination of fixed or drawout devices.  
(2) c/w XF and MX without Diag & Com version.

2



LV851200SP EIFE

### Communication Options 通訊配件

	Length	Unit Pack	Unit Reference	Unit Price HK\$
(A) ULP Port for Fixed Type Breaker <sup>(1)</sup>			<b>LV850061SP</b>	\$1,830.00
(B) Embedded Ethernet Interface for Drawout Breaker			<b>LV851200SP</b>	\$6,569.00
(C) Ethernet Interface			<b>LV434010</b>	\$5,924.00
Ethernet Interface with Gateway			<b>LV434011</b>	\$6,200.00
(D) I/O Application Module			<b>LV434063</b>	\$6,775.00
(E) Breaker ULP Cord	0.3m	10	<b>TRV00803</b>	\$776.00
	0.6m	10	<b>TRV00806</b>	\$874.00
	1m	5	<b>TRV00810</b>	\$713.00
	2m	5	<b>TRV00820</b>	\$1,100.00
	3m	5	<b>TRV00830</b>	\$1,535.00
	5m	1	<b>TRV00850</b>	\$471.00
(F) IFM Modbus Serial Module			<b>LV434000</b>	\$1,487.00
Stacking Connectors for IFM		10	<b>TRV00217</b>	\$610.00
FDM128 Switchboard Display for upto 8 LV Devices			<b>LV434128</b>	\$9,519.00
ULP Line Terminator		10	<b>TRV00880</b>	\$384.00
External Power Supply Module (24VDC - 1A) Class 4, 200 - 240VAC			<b>LV454444</b>	\$2,796.00
External Power Supply Module 200 - 240VAC			<b>ABLM1A24012</b>	\$1,279.00

(1) ULP Port for Drawout Type Breaker is included as standard offer.

### Communication Wiring System

Electrical measurements, operation data for predictive maintenance can be provided for local display or distant monitoring

### Communication Architecture MTZ Drawout Circuit Breaker

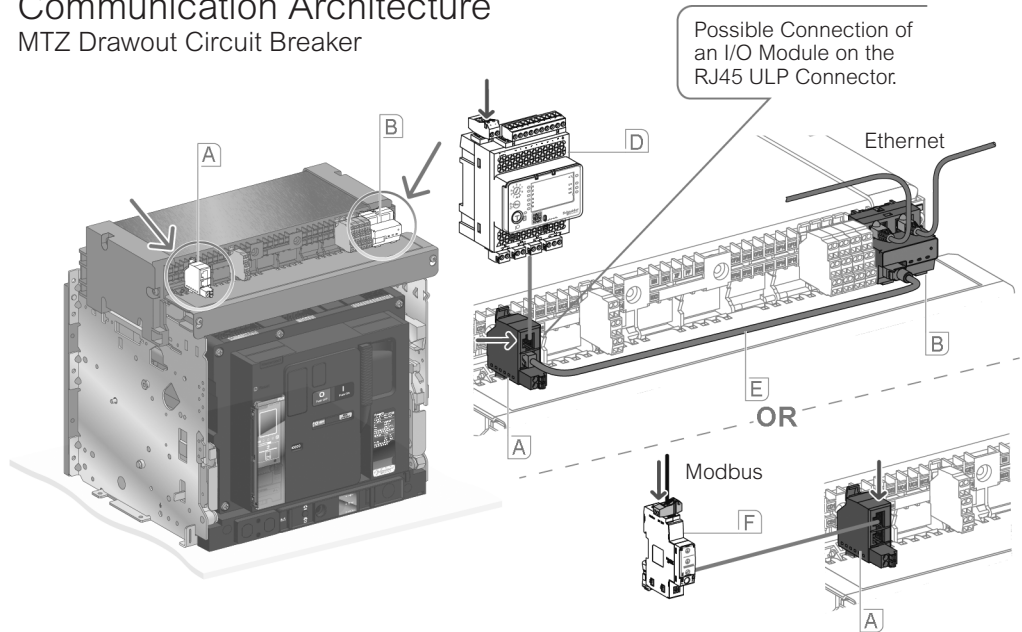

MTZ Fixed Circuit Breaker  
without I/O Module

MTZ Fixed Circuit Breaker  
with additional I/O Module

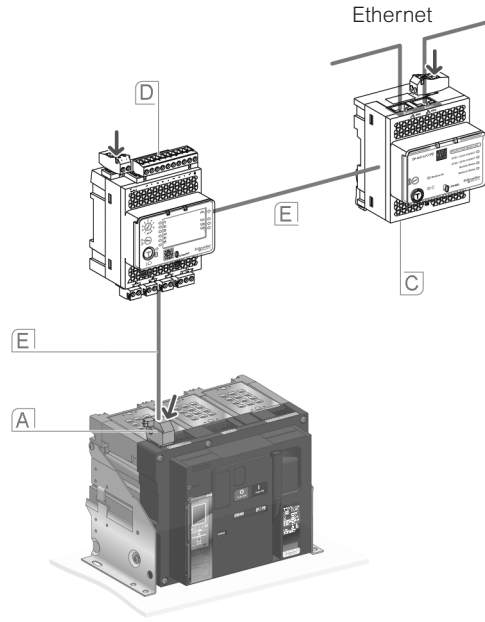
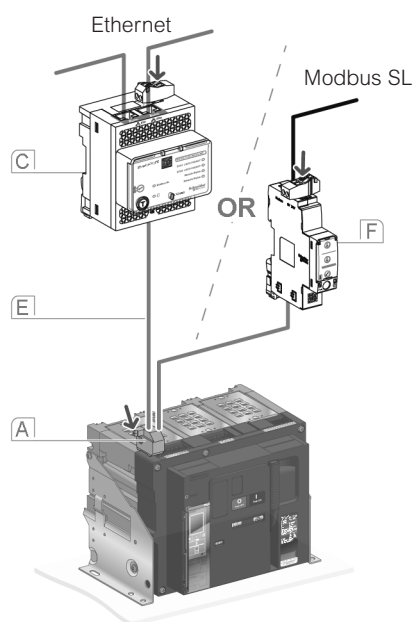

- A** ULP Port
- B** EIFE Communication Module
- C** IFE Communication Module
- D** I/O Module
- E** Breaker ULP Cord
- F** IFM Interface

→ 24VDC

Prices for our products are for reference only and subject to change without notice. Please contact our Customer Care Centre if any query. 產品價格僅供參考，如有更改，恕不另行通知。詳情請向客戶服務中心查詢。



Conform to 符合標準: IEC 60947-3



### LV Switch-Disconnectors 低壓負荷開關

Type	Rating A	Unit Reference	Unit Price HK\$	Unit Reference	Unit Price HK\$
		3-pole		4-pole	
INS40	40	<b>28900</b>	\$679.00	<b>28901</b>	\$736.00
INS63	63	<b>28902</b>	\$782.00	<b>28903</b>	\$863.00
INS80	80	<b>28904</b>	\$868.00	<b>28905</b>	\$988.00
INS100	100	<b>28908</b>	\$1,111.00	<b>28909</b>	\$1,236.00
INS125	125	<b>28910</b>	\$1,211.00	<b>28911</b>	\$1,329.00
INS160	160	<b>28912</b>	\$1,352.00	<b>28913</b>	\$1,460.00
INS250 - 200	200	<b>31102</b>	\$1,800.00	<b>31103</b>	\$1,954.00
INS250	250	<b>31106</b>	\$1,877.00	<b>31107</b>	\$2,032.00
INS320	320	<b>31108</b>	\$3,141.00	<b>31109</b>	\$3,716.00
INS400	400	<b>31110</b>	\$3,351.00	<b>31111</b>	\$3,956.00
INS500	500	<b>31112</b>	\$4,886.00	<b>31113</b>	\$5,615.00
INS630	630	<b>31114</b>	\$5,423.00	<b>31115</b>	\$6,282.00
INS800	800	<b>31330</b>	\$11,239.00	<b>31331</b>	\$11,681.00
INS1000	1000	<b>31332</b>	\$14,788.00	<b>31333</b>	\$16,431.00
INS1250	1250	<b>31334</b>	\$17,850.00	<b>31335</b>	\$18,670.00
INS1600	1600	<b>31336</b>	\$18,718.00	<b>31337</b>	\$20,172.00
INS2000	2000	<b>31338</b>	\$28,725.00	<b>31339</b>	\$31,683.00
INS2500	2500	<b>31340</b>	\$31,092.00	<b>31341</b>	\$33,378.00

### Accessories 配件

For use with INS Rating (A)	Extended Front Rotary Handle 前置延伸旋轉手柄	Interphase Barriers 相間隔板 Set of 6		Spreader 端子擴展				
		Unit Reference	Unit Price HK\$	3-pole		4-pole		
				Unit Reference	Unit Price HK\$	Unit Reference	Unit Price HK\$	
40 - 160	<b>LV428941</b>	\$255.00	<b>28959</b>	\$152.00	-	-	-	
250	<b>LV431050</b>	\$297.00	<b>LV429329</b>	\$177.00	<b>LV431563</b>	\$147.00	<b>LV431564</b>	\$204.00
320 - 630	<b>31052</b>	\$478.00	<b>LV432570</b>	\$254.00	<b>LV432490</b>	\$490.00	<b>LV432491</b>	\$621.00
800 - 1600*	<b>31288</b>	\$616.00	<b>31315</b>	\$258.00	<b>31305</b>	\$1,705.00	<b>31306</b>	\$2,271.00
2000 - 2500*	<b>31288</b>	\$616.00	<b>31319</b>	\$596.00	<b>31305</b>	\$1,705.00	<b>31306</b>	\$2,271.00

\* Handle is not included

### Electrical Auxiliary Contacts 電氣輔助接點

Description	Unit Reference	Unit Price HK\$
1 OF for INS40 - INS2500	<b>29450</b>	\$295.00

### Switch-Disconnectors in Enclosure 負荷開關連箱<sup>(1)</sup>



Type	Rating A	Unit Reference	Unit Price HK\$	Unit Reference	Unit Price HK\$
For use with		3-pole w/Removable Neutral Link		4-pole	
INS40	40	<b>B83040</b>	\$1,125.00	<b>B84040</b>	\$1,333.00
INS63	63	<b>B83063</b>	\$1,242.00	<b>B84063</b>	\$1,482.00
INS80	80	<b>B83080</b>	\$1,338.00	<b>B84080</b>	\$1,622.00
INS100	100	<b>B83100</b>	\$1,631.00	<b>B84100</b>	\$1,952.00
INS125	125	<b>B83125</b>	\$1,744.00	<b>B84125</b>	\$2,058.00
INS160	160	<b>B83160</b>	\$1,915.00	<b>B84160</b>	\$2,221.00
INS250	250	<b>B83250</b>	\$2,598.00	<b>B84250</b>	\$3,039.00
INS320	320	<b>B83320</b>	\$4,499.00	<b>B84320</b>	\$5,768.00
INS400	400	<b>B83400</b>	\$4,756.00	<b>B84400</b>	\$6,107.00
INS500	500	<b>B83500</b>	\$6,543.00	<b>B84500</b>	\$8,054.00
INS630	630	<b>B83630</b>	\$7,160.00	<b>B84630</b>	\$8,814.00

<sup>(1)</sup> Enclosure comes with IP54 protection. For other IP protection requirement, please consult Schneider Electric (Hong Kong) Limited.

Prices for our products are for reference only and subject to change without notice. Please contact our Customer Care Centre if any query.  
產品價格僅供參考，如有更改，恕不另行通知。詳情請向客戶服務中心查詢。

Conform to 符合標準: IEC 60947-3



GSB 63A 3-pole Fused Switch

GSB Fused Switch Complete with Extended Rotary Handles 菲士掣帶延伸旋轉手柄<sup>(1)</sup>

Rating A	Fuse Type	Unit Reference	Unit Price HK\$	Unit Reference	Unit Price HK\$
		3-pole		4-pole <sup>(2)</sup>	
32	A1	LV481603C	\$1,350.00	LV481604C	\$2,097.00
63	A2 - A3	LV481613C	\$1,460.00	LV481614C	\$2,356.00
100	A4	LV481623C	\$1,849.00	LV481624C	\$2,861.00
160	A4	LV481633C	\$2,281.00	LV481634C	\$3,766.00
200	B1 - B2	LV481643C	\$2,966.00	LV481644C	\$4,864.00
250	B1 - B3	LV481653C	\$3,268.00	LV481654C	\$5,293.00
400	B1 - B4	LV481663C	\$4,766.00	LV481664C	\$6,767.00
630	C2	LV481673C	\$8,762.00	LV481674C	\$11,414.00
800	C3	LV481683C	\$13,484.00	LV481684C	\$17,881.00
1250	D1	LV481693C	\$27,024.00	LV481694C	\$36,100.00

Extended Rotary Handles & Extension Shafts 旋轉手柄及延伸軸<sup>(3)</sup>

Rating A	Unit Reference	Unit Price HK\$	Unit Reference	Unit Price HK\$
	Extended Rotary Handle		400mm Extension Shaft	
32	GS2AH510	P.O.R.	GS2AE81	P.O.R.
63	GS2AH510	P.O.R.	GS2AE21	P.O.R.
100 - 400	GS2AH530	P.O.R.	GS2AE21	P.O.R.
630 - 800	GS2AH550	P.O.R.	GS2AE51	P.O.R.
1250	GS2AH570	P.O.R.	GS2AE51	P.O.R.

Auxiliary Contacts 輔助接點<sup>(4)</sup>

	Unit Per Set	Unit Reference	Unit Price HK\$
1 NO Contact Block	5	ZBE101	P.O.R.
1 NC Contact Block	5	ZBE102	P.O.R.
Accessory Kit for Auxiliary Contact	10	LV481110	\$61.00

Terminal Shields 終端護罩

Rating A	Unit Reference	Unit Price HK\$	Unit Reference	Unit Price HK\$
	3-pole		4-pole	
100	GS1AP33	\$92.00	GS1AP34	\$122.00
160 - 400	GS1AP43	\$135.00	GS1AP44	\$180.00
630 - 800	GS2AP73	\$757.00	GS2AP64	\$1,009.00
1250	GS2AP83	\$757.00	GS2AP84	P.O.R.

Rotary Handles (Color: Black) 直接旋轉手柄 (顏色: 黑色)

Rating A	Unit Reference	Unit Price HK\$
32	GS1AH103	\$203.00
63 - 200	LV481701	\$272.00
250 - 400	LV481702	\$272.00

Switch-Disconnecter Fuses in Enclosure 菲士掣連箱<sup>(5)</sup>



BG73100

Rating A	Fuse Type	Unit Reference	Unit Price HK\$	Unit Reference	Unit Price HK\$
		3-pole w/Removable Neutral Link		4-pole <sup>(2)</sup>	
32	A1	BG73032	\$1,902.00	BG74032	\$2,801.00
63	A2 - A3	BG73063	\$2,374.00	BG74063	\$3,404.00
100	A4	BG73100	\$3,090.00	BG74100	\$4,099.00
160	A4	BG73160	\$3,288.00	BG74160	\$5,144.00
200	B1 - B2	BG73200	\$4,892.00	BG74200	\$6,983.00
250	B1 - B3	BG73250	\$5,089.00	BG74250	\$7,338.00
400	B1 - B4	BG73400	\$7,753.00	BG74400	\$9,823.00
630	C2	BG73630	\$13,464.00	BG74630	\$14,898.00
800	C3	BG73800	\$18,578.00	BG74800	\$23,314.00
1250	D1	BG731250	\$29,000.00	BG741250	\$33,447.00

(1) Extended Rotary Handle included. For front operation basic interior without extended rotary handle, remove suffix "C" from unit reference.

(2) Switched neutral for 4-pole 32A; fused neutral for 4-pole ≥ 63A

(3) Extension shaft and extended rotary handle should be purchased together for extended rotary handle application.

(4) Each NO / NC contact block consumes 2 accessory kits. Please order 1 set of LV48110 for each set of ZBE101 or ZBE102.

(5) Enclosure comes with IP54 protection. For other IP protection requirement, please consult Schneider Electric (Hong Kong) Limited.

# TransferPact Transfer Switch 轉換開關 from 32A to 630A

Conform to 符合標準: IEC 60947-6-1



TA10D3S0634TPE

## TransferPact ATS Automatic Transfer Switch with LED Display HMI 自動轉換開關 配備LED顯示 HMI

Type	Rating A	Unit Reference	Unit Price HK\$	Unit Reference	Unit Price HK\$
		3-pole		4-pole	
ATS	32	<b>TA10D3S0324TPE</b>	\$12,477.00	<b>TA10D4S0324TPE</b>	\$16,815.00
	40	<b>TA10D3S0404TPE</b>	\$13,006.00	<b>TA10D4S0404TPE</b>	\$17,516.00
	50	<b>TA10D3S0504TPE</b>	\$13,316.00	<b>TA10D4S0504TPE</b>	\$17,930.00
	63	<b>TA10D3S0634TPE</b>	\$13,652.00	<b>TA10D4S0634TPE</b>	\$18,377.00
	80	<b>TA10D3S0804TPE</b>	\$13,956.00	<b>TA10D4S0804TPE</b>	\$18,773.00
	100	<b>TA16D3S1004TPE</b>	\$14,259.00	<b>TA16D4S1004TPE</b>	\$19,168.00
	125	<b>TA16D3S1254TPE</b>	\$15,318.00	<b>TA16D4S1254TPE</b>	\$20,576.00
	160	<b>TA16D3S1604TPE</b>	\$16,375.00	<b>TA16D4S1604TPE</b>	\$21,980.00
	200	<b>TA25D3S2004TPE</b>	\$19,754.00	<b>TA25D4S2004TPE</b>	\$26,918.00
	250	<b>TA25D3S2504TPE</b>	\$21,570.00	<b>TA25D4S2504TPE</b>	\$29,328.00
	320	<b>TA63D3S3204TPE</b>	\$23,905.00	<b>TA63D4S3204TPE</b>	\$31,232.00
	400	<b>TA63D3S4004TPE</b>	\$24,680.00	<b>TA63D4S4004TPE</b>	\$33,277.00
	500	<b>TA63D3S5004TPE</b>	\$28,360.00	<b>TA63D4S5004TPE</b>	\$40,985.00
	630	<b>TA63D3S6304TPE</b>	\$32,037.00	<b>TA63D4S6304TPE</b>	\$54,502.00



B94100A-T

## 4P ATS Transfer Switch in Enclosure 轉換開關連箱<sup>(1)</sup>

Rating A	Unit Reference	Unit Price HK\$	Unit Reference	Unit Price HK\$
	3P ATS		4P ATS	
32	<b>B93032A-T</b>	\$10,082.00	<b>B94032A-T</b>	\$17,422.00
40	<b>B93040A-T</b>	\$10,434.00	<b>B94040A-T</b>	\$19,078.00
50	<b>B93050A-T</b>	\$10,640.00	<b>B94050A-T</b>	\$19,490.00
63	<b>B93063A-T</b>	\$10,867.00	<b>B94063A-T</b>	\$19,933.00
80	<b>B93080A-T</b>	\$11,176.00	<b>B94080A-T</b>	\$20,439.00
100	<b>B93100A-T</b>	\$11,485.00	<b>B94100A-T</b>	\$20,945.00
125	<b>B93125A-T</b>	\$12,191.00	<b>B94125A-T</b>	\$22,343.00
160	<b>B93160A-T</b>	\$12,896.00	<b>B94160A-T</b>	\$23,743.00
200	<b>B93200A-T</b>	\$15,908.00	<b>B94200A-T</b>	\$29,017.00
250	<b>B93250A-T</b>	\$17,134.00	<b>B94250A-T</b>	\$31,415.00
320	<b>B93320A-T</b>	\$20,295.00	<b>B94320A-T</b>	\$33,816.00
400	<b>B93400A-T</b>	\$21,446.00	<b>B94400A-T</b>	\$35,851.00
500	<b>B93500A-T</b>	\$22,312.00	<b>B94500A-T</b>	\$43,523.00
630	<b>B93630A-T</b>	\$23,596.00	<b>B94630A-T</b>	\$56,976.00

(1) Enclosure comes with IP41 protection. For other IP protection requirement, please consult Schneider Electric (Hong Kong) Limited.

# MCCB Distribution Boards (with IEC 61439 Certification) 配電箱 (配備 IEC 61439 證書)

Conform to 符合標準: IEC 61439-2

Applicable for NSX/CVS MCCB 適用於 NSX/CVS 塑殼斷路器



BF3-0206

## TP MCCB BD W/O M/S Space 三相 MCCB 配電箱不帶總掣位<sup>(1)</sup>

Description	No. of ways	Unit Reference	Unit Price HK\$
250A TP MCCB BD W/O M/S Space - 160A Out-Going <sup>(2)</sup>	4	<b>BF3-0204C</b>	\$5,477.00
	6	<b>BF3-0206C</b>	\$6,661.00
250A 三相 MCCB 配電箱不帶總掣位 - 160A 分掣 <sup>(2)</sup>	8	<b>BF3-0208C</b>	\$7,855.00
	10	<b>BF3-0210C</b>	\$9,043.00
	12	<b>BF3-0212C</b>	\$10,235.00
	14	<b>BF3-0214C</b>	\$11,423.00
	16	<b>BF3-0216C</b>	\$12,614.00
	18	<b>BF3-0218C</b>	\$14,570.00
400A TP MCCB BD W/O M/S Space - 250A Out-Going <sup>(3)</sup>	4	<b>BF3-0404250C</b>	\$6,906.00
	6	<b>BF3-0406250C</b>	\$8,331.00
400A 三相 MCCB 配電箱不帶總掣位 - 250A 分掣 <sup>(3)</sup>	8	<b>BF3-0408250C</b>	\$10,235.00
	10	<b>BF3-0410250C</b>	\$11,662.00
	12	<b>BF3-0412250C</b>	\$13,092.00
	14	<b>BF3-0414250C</b>	\$14,522.00
	16	<b>BF3-0416250C</b>	\$15,946.00
	18	<b>BF3-0418250C</b>	\$18,073.00
630A TP MCCB BD W/O M/S Space - 250A Out-Going <sup>(3)</sup>	4	<b>BF3-0604250C</b>	\$8,331.00
	6	<b>BF3-0606250C</b>	\$10,000.00
630A 三相 MCCB 配電箱不帶總掣位 - 250A 分掣 <sup>(3)</sup>	8	<b>BF3-0608250C</b>	\$11,662.00
	10	<b>BF3-0610250C</b>	\$13,328.00
	12	<b>BF3-0612250C</b>	\$14,930.00
	14	<b>BF3-0614250C</b>	\$16,659.00
	16	<b>BF3-0616250C</b>	\$18,324.00
	18	<b>BF3-0618250C</b>	\$20,210.00

(1) For other combinations of out-going MCCB, please consult Schneider Electric (Hong Kong) Limited.

(2) Rating of out going MCCB ≤ 160A

(3) Rating of out going MCCB ≤ 250A

# MCCB Distribution Boards (with IEC 61439 Certification)

## 配電箱 (配備 IEC 61439 證書)

Conform to 符合標準: IEC 61439-2

Applicable for NSX/CVS MCCB 適用於 NSX/CVS 塑殼斷路器



BF3-1408SD250

### TP MCCB BD W/ M/S Space 三相 MCCB 配電箱帶總掣位<sup>(1)</sup>

Description	No. of ways	Unit Reference	Unit Price HK\$
250A TP MCCB BD W/ INS 250A M/S	4	<b>BF3-1204SDC</b>	\$7,286.00
Space - 160A Out-Going <sup>(2)</sup>	6	<b>BF3-1206SDC</b>	\$8,474.00
250A 三相 MCCB 配電箱帶INS 250A	8	<b>BF3-1208SDC</b>	\$9,664.00
總掣位 - 160A 分掣 <sup>(2)</sup>	10	<b>BF3-1210SDC</b>	\$10,853.00
	12	<b>BF3-1212SDC</b>	\$12,042.00
	14	<b>BF3-1214SDC</b>	\$13,234.00
	16	<b>BF3-1216SDC</b>	\$14,420.00
	18	<b>BF3-1218SDC</b>	\$16,486.00
<hr/>			
400A TP MCCB BD W/ INS 400A M/S	4	<b>BF3-1404SD250C</b>	\$9,423.00
Space - 250A Out-Going <sup>(3)</sup>	6	<b>BF3-1406SD250C</b>	\$10,853.00
400A 三相 MCCB 配電箱帶INS 400A	8	<b>BF3-1408SD250C</b>	\$12,756.00
總掣位 - 250A 分掣 <sup>(3)</sup>	10	<b>BF3-1410SD250C</b>	\$14,181.00
	12	<b>BF3-1412SD250C</b>	\$15,608.00
	14	<b>BF3-1414SD250C</b>	\$17,035.00
	16	<b>BF3-1416SD250C</b>	\$18,466.00
	18	<b>BF3-1418SD250C</b>	\$20,773.00
<hr/>			
630A TP MCCB BD W/ INS 630A M/S	4	<b>BF3-1604SD250C</b>	\$11,331.00
Space - 250A Out-Going <sup>(3)</sup>	6	<b>BF3-1606SD250C</b>	\$12,995.00
630A 三相 MCCB 配電箱帶INS 630A	8	<b>BF3-1608SD250C</b>	\$14,659.00
總掣位 - 250A 分掣 <sup>(3)</sup>	10	<b>BF3-1610SD250C</b>	\$16,325.00
	12	<b>BF3-1612SD250C</b>	\$17,989.00
	14	<b>BF3-1614SD250C</b>	\$19,656.00
	16	<b>BF3-1616SD250C</b>	\$21,321.00
	18	<b>BF3-1618SD250C</b>	\$23,430.00

(1) All main switches adopt INS type load break switch.  
For main switches adopt MCCB type load break switch or other combinations of out-going MCCB, please consult Schneider Electric (Hong Kong) Limited.

(2) Rating of out going MCCB ≤ 160A

(3) Rating of out going MCCB ≤ 250A



# MCCB Distribution Boards (with IEC 61439 Certification)

## 配電箱 (配備 IEC 61439 證書)

Conform to 符合標準: IEC 61439-2

Applicable for NSX/CVS MCCB 適用於 NSX/CVS 塑殼斷路器



BF3-1406SDTN250

### TP&N MCCB BD W/ Individual Neutral & M/S Space 三相及獨立中線 MCCB 配電箱帶總掣位<sup>(1)</sup>

Description	No. of ways	Unit Reference	Unit Price HK\$
250A TP&N MCCB BD W/ Individual Neutral & INS 250A M/S Space-160A Out-Going <sup>(2)</sup>	4	<b>BF3-1204SDTNC</b>	\$9,625.00
	6	<b>BF3-1206SDTNC</b>	\$11,466.00
	8	<b>BF3-1208SDTNC</b>	\$13,086.00
250A 三相及獨立中線 MCCB 配電箱帶 INS 250A 總掣位 - 160A 分掣 <sup>(2)</sup>	10	<b>BF3-1210SDTNC</b>	\$14,441.00
	12	<b>BF3-1212SDTNC</b>	\$18,146.00
	14	<b>BF3-1214SDTNC</b>	\$20,030.00
	16	<b>BF3-1216SDTNC</b>	\$22,153.00
	18	<b>BF3-1218SDTNC</b>	\$22,701.00
400A TP&N MCCB BD W/ Individual Neutral & INS 400A M/S Space-250A Out-Going <sup>(3)</sup>	4	<b>BF3-1404SDTN250C</b>	\$12,081.00
	6	<b>BF3-1406SDTN250C</b>	\$14,235.00
	8	<b>BF3-1408SDTN250C</b>	\$16,210.00
400A 三相及獨立中線 MCCB 配電箱帶 INS 400A 總掣位 - 250A 分掣 <sup>(3)</sup>	10	<b>BF3-1410SDTN250C</b>	\$18,153.00
	12	<b>BF3-1412SDTN250C</b>	\$22,342.00
	14	<b>BF3-1414SDTN250C</b>	\$23,312.00
	16	<b>BF3-1416SDTN250C</b>	\$24,729.00
	18	<b>BF3-1418SDTN250C</b>	\$27,251.00
630A TP&N MCCB BD W/ Individual Neutral & INS 630A M/S Space-250A Out-Going <sup>(3)</sup>	4	<b>BF3-1604SDTN250C</b>	\$14,232.00
	6	<b>BF3-1606SDTN250C</b>	\$16,879.00
	8	<b>BF3-1608SDTN250C</b>	\$18,192.00
630A 三相及獨立中線 MCCB 配電箱帶 INS 630A 總掣位 - 250A 分掣 <sup>(3)</sup>	10	<b>BF3-1610SDTN250C</b>	\$20,774.00
	12	<b>BF3-1612SDTN250C</b>	\$25,923.00
	14	<b>BF3-1614SDTN250C</b>	\$26,813.00
	16	<b>BF3-1616SDTN250C</b>	\$29,023.00
	18	<b>BF3-1618SDTN250C</b>	\$31,452.00

### 1W MCCB BD 單位 MCCB 配電箱



BF3-2100

1W TP&N MCCB BD 單位三相及獨立中線 MCCB 配電箱 (1mm sheet metal)	CVS100	<b>BF3-2109</b>	\$261.00
1W TP&N MCCB BD 單位三相及獨立中線 MCCB 配電箱	NSX100 - NSX160	<b>BF3-2100</b>	\$376.00
	NSX250	<b>BF3-2250</b>	\$678.00
	NSX400 - NSX 630	<b>BF3-2400</b>	\$981.00
1W 4P MCCB BD 單位四極 MCCB 配電箱	NSX100 - NSX160	<b>BF3-2100TN</b>	\$376.00
	NSX250	<b>BF3-2250TN</b>	\$678.00
	NSX400 - NSX 630	<b>BF3-2400TN</b>	\$981.00
	NSXm100 - NSXm160	<b>BF3-2101TN</b>	\$359.00

### Accessories 附件

Blanking Plate for MCCB Board	≤ 250A	<b>BF39001</b>	\$149.00
相間隔板	≥ 400A	<b>BF39002</b>	\$149.00

(1) All main switches adopt INS type load break switch.  
For main switches adopt MCCB type load break switch or other combinations of out-going MCCB, please consult Schneider Electric (Hong Kong) Limited.

(2) Rating of out going MCCB ≤ 160A

(3) Rating of out going MCCB ≤ 250A



BF39001

Conform to 符合標準: IEC 60947-2 & UL489  
3-pole 三極 - I-line Series 20-800A



3-pole, I-Line

### H-Frame, Plug-On Type, 3-pole MCCB

Rating A	Type	kA	Unit Reference	Unit Price HK\$	Type	kA	Unit Reference	Unit Price HK\$
20	HGA	35	<b>HGA36020</b>	\$3,970.00	HJA	65	<b>HJA36020</b>	\$5,040.00
25	HGA	35	<b>HGA36025</b>	\$3,970.00	HJA	65	<b>HJA36025</b>	\$5,040.00
30	HGA	35	<b>HGA36030</b>	\$3,970.00	HJA	65	<b>HJA36030</b>	\$5,040.00
35	HGA	35	<b>HGA36035</b>	\$3,970.00	HJA	65	<b>HJA36035</b>	\$5,040.00
40	HGA	35	<b>HGA36040</b>	\$3,970.00	HJA	65	<b>HJA36040</b>	\$5,040.00
45	HGA	35	<b>HGA36045</b>	\$3,970.00	HJA	65	<b>HJA36045</b>	\$5,040.00
50	HGA	35	<b>HGA36050</b>	\$3,970.00	HJA	65	<b>HJA36050</b>	\$5,040.00
60	HGA	35	<b>HGA36060</b>	\$3,970.00	HJA	65	<b>HJA36060</b>	\$5,040.00
70	HGA	35	<b>HGA36070</b>	\$3,970.00	HJA	65	<b>HJA36070</b>	\$5,040.00
80	HGA	35	<b>HGA36080</b>	\$3,970.00	HJA	65	<b>HJA36080</b>	\$5,040.00
90	HGA	35	<b>HGA36090</b>	\$3,970.00	HJA	65	<b>HJA36090</b>	\$5,040.00
100	HGA	35	<b>HGA36100</b>	\$3,970.00	HJA	65	<b>HJA36100</b>	\$5,040.00
110	HGA	35	<b>HGA36110</b>	\$5,370.00	HJA	65	<b>HJA36110</b>	\$6,090.00
125	HGA	35	<b>HGA36125</b>	\$5,370.00	HJA	65	<b>HJA36125</b>	\$6,090.00

### J-Frame, Plug-On Type, 3-pole, MCCB

Rating A	Type	kA	Unit Reference	Unit Price HK\$	Type	kA	Unit Reference	Unit Price HK\$
150	JGA	35	<b>JGA36150</b>	\$8,470.00	JJA	65	<b>JJA36150</b>	\$9,810.00
175	JGA	35	<b>JGA36175</b>	\$8,470.00	JJA	65	<b>JJA36175</b>	\$9,810.00
200	JGA	35	<b>JGA36200</b>	\$8,470.00	JJA	65	<b>JJA36200</b>	\$9,810.00
225	JGA	35	<b>JGA36225</b>	\$8,470.00	JJA	65	<b>JJA36225</b>	\$9,810.00
250	JGA	35	<b>JGA36250</b>	\$8,470.00	JJA	65	<b>JJA36250</b>	\$9,810.00

### L-Frame, Plug-On Type, 3-pole, MCCB

Rating A	Type	kA	Unit Reference	Unit Price HK\$	Type	kA	Unit Reference	Unit Price HK\$
400	LGA	35	<b>LGA36400U31X</b>	\$22,900.00	LIA	65	<b>LJA36400U31X</b>	\$24,070.00
600	LGA	35	<b>LGA36600U31X</b>	\$22,900.00	LIA	65	<b>LJA36600U31X</b>	\$24,070.00

### M-Frame, Plug-On Type, 3-pole, MCCB

Rating A	Type	kA	Unit Reference	Unit Price HK\$	Type	kA	Unit Reference	Unit Price HK\$
700	MGA	35	<b>MGA36700</b>	\$38,520.00	MJA	65	<b>MJA36700</b>	\$42,660.00
800	MGA	35	<b>MGA36800</b>	\$38,520.00	MJA	65	<b>MJA36800</b>	\$42,660.00

### Automatic Moulded Case Switch, Plug-On Type

Description	No. of pole	Rating A	Unit Reference	Unit Price HK\$
H-Frame	3	150	<b>HGA36000S15</b>	\$3,469.00
J-Frame	3	250	<b>JGA36000S25</b>	\$8,800.00
L-Frame	3	400	<b>LGA36000S40X</b>	\$23,800.00
L-Frame	3	600	<b>LGA36000S60X</b>	\$23,800.00

Conform to 符合標準: IEC 60947-2 & UL489  
3-pole 三極 - Unit Mounting Series



3-pole Unit Mounting

### H-Frame, Unit Mounting Type, 3-pole

Rating A	Type	kA	Unit Reference	Unit Price HK\$	Type	kA	Unit Reference	Unit Price HK\$
15	HGL	35	<b>HGL36015</b>	\$3,700.00	HJL	65	<b>HJL36015</b>	\$4,850.00
20	HGL	35	<b>HGL36020</b>	\$3,700.00	HJL	65	<b>HJL36020</b>	\$4,850.00
25	HGL	35	<b>HGL36025</b>	\$3,700.00	HJL	65	<b>HJL36025</b>	\$4,850.00
30	HGL	35	<b>HGL36030</b>	\$3,700.00	HJL	65	<b>HJL36030</b>	\$4,850.00
35	HGL	35	<b>HGL36035</b>	\$6,610.00	HJL	65	<b>HJL36035</b>	\$8,990.00
40	HGL	35	<b>HGL36040</b>	\$3,700.00	HJL	65	<b>HJL36040</b>	\$4,850.00
45	HGL	35	<b>HGL36045</b>	\$6,610.00	HJL	65	<b>HJL36045</b>	\$4,850.00
50	HGL	35	<b>HGL36050</b>	\$3,700.00	HJL	65	<b>HJL36050</b>	\$4,850.00
60	HGL	35	<b>HGL36060</b>	\$3,700.00	HJL	65	<b>HJL36060</b>	\$4,850.00
70	HGL	35	<b>HGL36070</b>	\$3,700.00	HJL	65	<b>HJL36070</b>	\$4,850.00
80	HGL	35	<b>HGL36080</b>	\$3,700.00	HJL	65	<b>HJL36080</b>	\$4,850.00
90	HGL	35	<b>HGL36090</b>	\$3,700.00	HJL	65	<b>HJL36090</b>	\$4,850.00
100	HGL	35	<b>HGL36100</b>	\$3,700.00	HJL	65	<b>HJL36100</b>	\$4,850.00
110	HGL	35	<b>HGL36110</b>	\$4,770.00	HJL	65	<b>HJL36110</b>	\$5,940.00
125	HGL	35	<b>HGL36125</b>	\$4,770.00	HJL	65	<b>HJL36125</b>	\$5,940.00

### J-Frame, Unit Mounting Type, 3-pole

Rating A	Type	kA	Unit Reference	Unit Price HK\$	Type	kA	Unit Reference	Unit Price HK\$
150	JGL	35	<b>JGL36150</b>	\$8,220.00	JJL	65	<b>JJL36150</b>	\$9,310.00
175	JGL	35	<b>JGL36175</b>	\$8,220.00	JJL	65	<b>JJL36175</b>	\$9,310.00
200	JGL	35	<b>JGL36200</b>	\$8,220.00	JJL	65	<b>JJL36200</b>	\$9,310.00
225	JGL	35	<b>JGL36225</b>	\$8,220.00	JJL	65	<b>JJL36225</b>	\$9,310.00
250	JGL	35	<b>JGL36250</b>	\$8,220.00	JJL	65	<b>JJL36250</b>	\$9,310.00

### L-Frame, Unit Mounting, 3-pole, MCCB

Rating A	Type	kA	Unit Reference	Unit Price HK\$	Type	kA	Unit Reference	Unit Price HK\$
400	LGL	35	<b>LGL36400U31X</b>	\$22,480.00	LJL	65	<b>LJL36400U31X</b>	\$23,850.00
600	LGL	35	<b>LGL36600U31X</b>	\$22,480.00	LJL	65	<b>LJL36600U31X</b>	\$23,850.00

### M-Frame, Unit Mounting, 3-pole, MCCB

Rating A	Type	kA	Unit Reference	Unit Price HK\$	Type	kA	Unit Reference	Unit Price HK\$
700	MGL	35	<b>MGL36700</b>	\$38,520.00	MJL	65	<b>MJL36700</b>	\$42,440.00
800	MGL	35	<b>MGL36800</b>	\$38,520.00	MJL	65	<b>MJL36800</b>	\$42,440.00

### Accessories 附件

Description	Unit Reference	Unit Price HK\$
Din Rail Mounting	<b>S29305</b>	\$1,783.00
208 - 277VAC Shunt Trip	<b>S29387</b>	\$849.00
380 - 480VAC Shunt Trip	<b>S29388</b>	\$849.00
277VAC Motor Operator - H-Frame	<b>S29434<sup>(1)</sup></b>	\$6,700.00
277VAC Motor Operator - J-Frame	<b>S31541<sup>(1)</sup></b>	\$6,700.00
277VAC Motor Operator - L-Frame	<b>S432641<sup>(1)</sup></b>	\$12,455.00
24VDC Shunt Trip	<b>S29390</b>	\$848.00
Auxiliary Switch / Contacts (Standard, Min Load = 10mA with 24V)	<b>S29450</b>	\$410.00
SDE Adaptor	<b>S29451</b>	\$317.00
Auxiliary Switch / Contacts (Low Level, Min Load = 1mA with 24V)	<b>S29452</b>	\$513.00
24 / 30VDC Motor Operator	<b>S31543</b>	\$8,128.00
H-Frame Shutter Kit	<b>S37442</b>	\$328.00
J-Frame Shutter Kit	<b>S37443</b>	\$550.00

(1) Not for individual sale. Please order with the whole circuit breaker.

# Power Factor Correction 功率因數補償

<b>PowerLogic™</b> and <b>EasyLogic™</b> PFC Components .....	3-1
功率因數補償	



BLRCS\*\*\*

**EasyLogic™ PFC Capacitors 電容器<sup>(1)(2)</sup>**

Low Polluted Network Gh/Sn<10%

Type	Voltage V	kVAR	Unit Reference	Unit Price HK\$
	380	15	<b>BLRCS167A200B40</b>	\$1,128.00
		20	<b>BLRCS222A266B40</b>	\$1,260.00
		25	<b>BLRCS277A332B40</b>	\$1,409.00
	400	15	<b>BLRCS150A180B40</b>	\$1,026.00
		20	<b>BLRCS200A240B40</b>	\$1,235.00
		25	<b>BLRCS250A300B40</b>	\$1,290.00



BLRCH\*\*\*

**PowerLogic™ PFC Capacitors 電容器<sup>(1)(2)</sup>**

For Polluted Network Gh/Sn<20%

Type	Voltage V	kVAR	Unit Reference	Unit Price HK\$
	380	15	<b>BLRCH200A240B44</b>	\$2,034.00
		20	<b>BLRCH285A342B44</b>	\$2,257.00
		25	<b>BLRCH335A401B44</b>	\$2,914.00
	400	15	<b>BLRCH182A218B44</b>	\$2,005.00
		20	<b>BLRCH250A300B44</b>	\$2,190.00
		25	<b>BLRCH315A378B44</b>	\$2,828.00



RT Series

**EasyLogic™ PFC Controllers 功率因素控制器**

Type	No. of Step Output Contacts	Unit Reference	Unit Price HK\$
RT6	6	<b>51207</b>	\$2,582.00
RT12	12	<b>51213</b>	\$3,402.00



VPL Series

**PowerLogic™ PFC Controllers 功率因素控制器**

Do more with advance features: advanced programming, system monitoring,...

Type	No. of Step Output Contacts	Unit Reference	Unit Price HK\$
VPL06	6	<b>VPL06N</b>	\$3,885.00
VPL12	12	<b>VPL12N</b>	\$5,100.00

(1) For other ratings, please consult Schneider Electric (Hong Kong) Limited.

(2) Output KVAR is different with the usage of detuned reactor. For details, please consult sales representative.



# Power Management System 電力管理系統

**PowerLogic™** and **EasyLogic™** Power Meters, ..... 4-1  
Communication & Supervision  
電力參數測量儀表、通訊及監測



METSEPM8240

**PowerLogic™ PM8000 Power Meter 電力參數測量儀表<sup>(1)</sup>**

Description	Unit Reference	Unit Price HK\$
PM8240 <sup>(5)</sup> Power Meter with RS485, Sag-Swell Detection, 256MB Data Logged and Waveform Capture	<b>METSEPM8240</b>	\$15,033.00



METSEPM5110

**PowerLogic™ PM5000 Power Meters 電力參數測量儀表<sup>(1)</sup>**

Description	Unit Reference	Unit Price HK\$
PM5110 <sup>(2)</sup> Power Meter with RS485	<b>METSEPM5110</b>	\$2,923.00
PM5320 <sup>(3)</sup> Power Meter with BACnet/IP and 256KB Data Logged	<b>METSEPM5320</b>	\$4,873.00
PM5330 <sup>(3)</sup> Power Meter with RS485 and 256KB Data Logged	<b>METSEPM5330</b>	\$4,386.00
PM5560 <sup>(5)</sup> Power Meter with RS485, Neutral Measurement and 1.1MB Data Logged	<b>METSEPM5560</b>	\$6,699.00
PM5650 <sup>(5)</sup> Power Meter with RS485, Sag-Swell Detection, and Waveform Capture	<b>METSEPM5650</b>	\$9,106.00



METSEPM2120

**EasyLogic™ PM2000 Power Meter 電力參數測量儀表<sup>(1)</sup>**

Description	Unit Reference	Unit Price HK\$
PM2120 <sup>(2)</sup> Power Meter with LED Display, and RS485	<b>METSEPM2120</b>	\$2,000.00
PM2130 <sup>(3)</sup> Power Meter with LED Display, and RS485	<b>METSEPM2130</b>	\$2,486.00

**EasyLogic™ DM6200H Power Meter 電力參數測量儀表<sup>(1)</sup>**

Description	Unit Reference	Unit Price HK\$
DM6200H Panel Meter with MODBUS Communication	<b>METSEDM6200HCL10RS</b>	\$1,314.00

**EasyLogic™ DM2000 Power Meter 電力參數測量儀表<sup>(1)</sup>**

Description	Unit Reference	Unit Price HK\$
DM2510 <sup>(4)</sup> Power Meter with RS485 and 16MB Data Logged	<b>METSEDM2510</b>	\$3,368.00
DM2511 <sup>(4)</sup> Power Meter with RS485, Neutral Measurement and 16MB Data Logged	<b>METSEDM2511</b>	\$4,491.00

(1) Support MODBUS RTU protocol.  
 (2) Maximum individual harmonic content is 15.  
 (3) Maximum individual harmonic content is 31.  
 (4) Maximum individual harmonic content is 51.  
 (5) Maximum individual harmonic content is 63.

Din Rail Mount Energy Meters  
IoT Gateway



A9MEM3155

Din Rail Mount Energy Meters 路軌式電力參數測量儀表

Description	Unit Reference	Unit Price HK\$
<b>Din Rail Mount Type</b>		
Single Phase Energy Meter 40A Direct Connect with Pulse Output and MID	<b>A9MEM2010</b>	\$1,272.00
Single Phase Energy Meter 45A Direct Connect with MODBUS and MID	<b>A9MEM2055</b>	\$1,415.00
Single Phase Energy Meter 100A Direct Connect with MODBUS and MID	<b>A9MEM2455</b>	\$2,318.00
3 Phase Energy Meter 63A Direct Connect with MODBUS and Pulse Output	<b>A9MEM3155</b>	\$2,659.00
3 Phase Energy Meter 125A Direct Connect with MODBUS	<b>A9MEM3355</b>	\$3,354.00
<b>BACnet Type</b>		
63A Direct Connect with BACnet MS/TP Comm Port	<b>A9MEM3165</b>	\$3,098.00
125A Direct Connect with BACnet MS/TP Comm Port	<b>A9MEM3365</b>	\$3,816.00



PAS800

IoT Gateway 物聯網網關

Description	Unit Reference	Unit Price HK\$
EcoStruxure™ Panel Server Universal 24 V DC	<b>PAS600L</b>	\$13,161.00
EcoStruxure™ Panel Server Universal 100-277 V AC/DC	<b>PAS600</b>	\$13,161.00
EcoStruxure™ Panel Server Advanced 100-277 V AC/DC	<b>PAS800</b>	\$15,334.00
EcoStruxure™ Panel Server Advanced PoE	<b>PAS800P</b>	\$15,334.00

4

# MV & LV Electrical Network Protection

## 中低壓配電系統電流或電壓保護

<b>PowerLogic™ P5 Protection Relay</b> .....	5-1
抽出式保護繼電器	



P5\*20



P5\*30

PowerLogic™ P5 抽出式保護繼電器

	Digital Input	Power Supply Voltage	Unit Reference	Unit Price HK\$
Voltage	4 to 16	24 - 250VDC /	<b>GCR_P5V20</b>	\$56,650.00
		100 - 230VAC	<b>GCR_P5V20</b>	\$56,650.00
Feeder	4 to 16	24 - 250VDC /	<b>GCR_P5U20</b>	\$56,650.00
		100 - 230VAC	<b>GCR_P5U20</b>	\$56,650.00
	4 to 40	24 - 250VDC /	<b>GCR_P5F30</b>	\$56,650.00
		100 - 230VAC	<b>GCR_P5F30</b>	\$56,650.00
Transformer	4 to 16	24 - 250VDC /	<b>GCR_P5U20</b>	\$56,650.00
		100 - 230VAC	<b>GCR_P5U20</b>	\$56,650.00
	4 to 40	24 - 250VDC /	<b>GCR_P5T30</b>	\$104,985.00
		100 - 230VAC	<b>GCR_P5T30</b>	\$104,985.00
Motor	4 to 16	24 - 250VDC /	<b>GCR_P5U20</b>	\$56,650.00
		100 - 230VAC	<b>GCR_P5U20</b>	\$56,650.00
	4 to 40	24 - 250VDC /	<b>GCR_P5M30</b>	\$56,650.00
		100 - 230VAC	<b>GCR_P5M30</b>	\$56,650.00



# Power Switching, Control & Protection

## 電力開關、控制及保護

<b>TeSys</b> GV2ME/GV2P/GV3P Motor Circuit Breakers 電動機斷路器	6-1
<b>TeSys</b> GV2LE/GV3L/GV4PE/GV5PH Motor Circuit Breakers 電動機斷路器	6-2
<b>TeSys</b> GV/LA9 Accessories for GV2/GV3 附件	6-3
<b>TeSys</b> GB2C Control Circuit Breakers 控制斷路器	6-4
Contactors 接觸器	
<b>TeSys</b> GC Modular Contactors 模組式接觸器	6-5
<b>TeSys</b> LC1K/D 3-pole Contactors 三極接觸器	6-6
<b>TeSys</b> LC1G 3-pole Contactors 三極接觸器	6-7
<b>TeSys</b> LC2D 3-pole Reversing Contactors (Kit Set) 三極可逆接觸器 (配套組件)	6-8
<b>TeSys</b> LC1D 3-pole Contactors for Capacitor Banks 三極接觸器用於電容器	6-9
<b>TeSys</b> LC1K 4-pole Contactors 四極接觸器	6-10
<b>TeSys</b> LC1G 4-pole Contactors 四極接觸器	6-11
<b>TeSys</b> LC2D 4-pole Reversing Contactors 四極可逆接觸器	6-12
<b>TeSys</b> LAD9/9D Accessories for D Range Contactors D系列接觸器附件	6-13
<b>TeSys</b> LA9G Accessories for G Range Contactors G系列接觸器附件	6-14
<b>TeSys</b> LADN/LAD8/LADT/LADS/LAD6K/LA9 Accessories for D & G Range Contactors D及G系列接觸器附件	6-15
<b>TeSys</b> LA1/LA4/LAD/LAD4 Accessories for K & D Range Contactors K及D系列接觸器附件	6-16
<b>TeSys</b> LXD/LX1 Coils for 3/4-pole D Range Contactors D系列接觸器線圈	6-17
<b>TeSys</b> LRD/LR9D 3-pole Thermal Overload Relays 三極熱過載繼電器	6-18
<b>TeSys</b> LR9G 3-pole Electronic Overload Relays 三極電子熱過載繼電器	6-19
<b>TeSys</b> LR2K/LAD 3-pole Electronic Overload Relays 三極電子熱過載繼電器	6-20
<b>EasyPact</b> TVS LC1E/LAE 3-pole Contactors & Accessories 三極接觸器及附件	6-21
<b>EasyPact</b> TVS LRE 3-pole Thermal Overload Relays 三極熱過載繼電器	6-22
<b>TeSys</b> LC3D 3-pole Star - Delta Starters (Kit Set) 三極星三角起動器 (配套組件)	6-23
<b>TeSys</b> LE1 Enclosed D.O.L. Starters 直接起動器連箱	6-24
<b>TeSys</b> CAD/CA2KN/CA3KN Control Relays 控制繼電器	6-25
<b>TeSys</b> DF Fuse Holders 菲士座	6-26
<b>TeSys</b> LTM Motor Management System / <b>TeSys</b> GF16 Impulse Relays 電動機管理系統 / 脈衝繼電器	6-28
<b>TeSys</b> Vario - Switch Disconnectors 隔離開關	6-29
<b>Harmony</b> Relay NFC Multifunction Relay 多功能NFC繼電器	6-31
<b>Harmony</b> Relay Protection Devices & Relays 保護元件及繼電器	6-32

Thermal Magnetic Motor Circuit Breakers 熱磁電動機斷路器  
0.06kW - 37kW, AC-3

GV2ME Thermal Magnetic Motor Circuit Breakers (with Pushbutton Control)  
熱磁電動機斷路器 (按鈕控制)

Screw Clamp Terminals 螺絲夾接線端子



GV2ME

Standard Power Rating, of 3-Phase 50/60Hz Motors, Category AC-3, 400/415V				Overload Setting Range	Unit Reference	Unit Price HK\$
P kW	HP	Icu kA	Ics <sup>(1)</sup> %	A		
-	-	★	★	0.10 - 0.16	<b>GV2ME01</b>	\$452.00
0.06	-	★	★	0.16 - 0.25	<b>GV2ME02</b>	\$452.00
0.09	-	★	★	0.25 - 0.40	<b>GV2ME03</b>	\$452.00
0.18	-	★	★	0.40 - 0.63	<b>GV2ME04</b>	\$452.00
0.25	-	★	★	0.63 - 1	<b>GV2ME05</b>	\$452.00
0.55	0.5	★	★	1 - 1.6	<b>GV2ME06</b>	\$452.00
0.75	1	★	★	1.6 - 2.5	<b>GV2ME07</b>	\$452.00
1.5	2	★	★	2.5 - 4	<b>GV2ME08</b>	\$452.00
2.2	3	★	★	4 - 6.3	<b>GV2ME10</b>	\$452.00
4	5.5	★	★	6 - 10	<b>GV2ME14</b>	\$521.00
5.5	10	15	50	9 - 14	<b>GV2ME16</b>	\$521.00
7.5	10	15	50	13 - 18	<b>GV2ME20</b>	\$521.00
9	14	15	40	17 - 23	<b>GV2ME21</b>	\$580.00
11	15	15	40	20 - 25	<b>GV2ME22</b>	\$580.00
15	20	10	50	24 - 32	<b>GV2ME32</b>	\$768.00

GV2P Thermal Magnetic Motor Circuit Breakers (with Rotary Knob Control)  
熱磁電動機斷路器 (旋轉手柄控制)

Screw Clamp Terminals 螺絲夾接線端子



GV2P

Standard Power Rating, of 3-Phase 50/60Hz Motors, Category AC-3, 400/415V				Overload Setting Range	Unit Reference	Unit Price HK\$
P kW	HP	Icu kA	Ics <sup>(1)</sup> %	A		
-	-	★	★	0.1 - 0.16	<b>GV2P01</b>	\$753.00
0.06	-	★	★	0.16 - 0.25	<b>GV2P02</b>	\$753.00
0.09	-	★	★	0.25 - 0.40	<b>GV2P03</b>	\$821.00
0.18	-	★	★	0.40 - 0.63	<b>GV2P04</b>	\$821.00
0.25	-	★	★	0.63 - 1	<b>GV2P05</b>	\$941.00
0.55	0.5	★	★	1 - 1.6	<b>GV2P06</b>	\$941.00
0.75	1	★	★	1.6 - 2.5	<b>GV2P07</b>	\$941.00
1.1	2	★	★	2.5 - 4	<b>GV2P08</b>	\$941.00
2.2	3	★	★	4 - 6.3	<b>GV2P10</b>	\$941.00
3	5.5	★	★	6 - 10	<b>GV2P14</b>	\$1,151.00
5.5	10	★	★	9 - 14	<b>GV2P16</b>	\$1,232.00
7.5	10	50	50	13 - 18	<b>GV2P20</b>	\$1,258.00
9	14	50	50	17 - 23	<b>GV2P21</b>	\$1,293.00
11	15	50	50	20 - 25	<b>GV2P22</b>	\$1,484.00
15	20	50	50	24 - 32	<b>GV2P32</b>	\$1,948.00

GV3P Thermal Magnetic Motor Circuit Breakers (with Rotary Knob Control)  
熱磁電動機斷路器 (旋轉手柄控制)

EverLink BTR Screw Connectors 螺絲夾緊端子連接



GV3P

Standard Power Rating, of 3-Phase 50/60Hz Motors, Category AC-3, 400/415V				Overload Setting Range	Unit Reference	Unit Price HK\$
P kW	HP	Icu kA	Ics <sup>(1)</sup> %	A		
5.5	10	100	100	9 - 13	<b>GV3P13</b>	\$1,229.00
7.5	10	100	100	12 - 18	<b>GV3P18</b>	\$1,229.00
11	15	100	100	17 - 25	<b>GV3P25</b>	\$1,229.00
15	20	100	100	23 - 32	<b>GV3P32</b>	\$1,229.00
18.5	25	50	100	30 - 40	<b>GV3P40</b>	\$1,229.00
22	30	50	100	37 - 50	<b>GV3P50</b>	\$1,303.00
30	40	50	100	48 - 65	<b>GV3P65</b>	\$1,303.00
37	50	50	60	62 - 73	<b>GV3P73</b>	\$1,757.00
45	60	50	60	70 - 80	<b>GV3P80</b>	\$1,757.00

★ > 100kA

(1) As % of Icu.

Prices for our products are for reference only and subject to change without notice. Please contact our Customer Care Centre if any query.  
產品價格僅供參考，如有更改，恕不另行通知。詳情請向客戶服務中心查詢。

Motor Circuit Breakers  
電動機斷路器

## Magnetic Motor Circuit Breakers 電磁電動機斷路器

0.75kW - 30kW, AC-3

## Thermal Magnetic Motor Circuit Breakers 熱磁電動機斷路器

18.5kW - 90kW, AC-3

## GV2LE Magnetic Motor Circuit Breakers (with Rocker Lever)

電磁電動機斷路器 (撥杆控制)

Screw Clamp Terminals 螺絲夾接線端子



GV2LE

Standard Power Rating, of 3-Phase 50/60Hz Motors, Category AC-3, 400/415V				Current Rating	Associated with LRD Thermal Overload Relay	Unit Reference	Unit Price HK\$
P		Icu	Ics <sup>(1)</sup>	A			
kW	HP	kA	%				
0.75	1	★	★	2.5	LRD07	<b>GV2LE07</b>	\$378.00
1.5	2	★	★	4	LRD08	<b>GV2LE08</b>	\$378.00
2.2	3	★	★	6.3	LRD10	<b>GV2LE10</b>	\$378.00
4	5.5	★	★	10	LRD14	<b>GV2LE14</b>	\$406.00
5.5	7.5	15	50	14	LRD16	<b>GV2LE16</b>	\$406.00
7.5	10	15	50	18	LRD21	<b>GV2LE20</b>	\$471.00
11	15	15	40	25	LRD22	<b>GV2LE22</b>	\$471.00
15	20	10	50	32	LRD32	<b>GV2LE32</b>	\$764.00

## GV3L Magnetic Motor Circuit Breakers (with Rotary Handle)

電磁電動機斷路器 (旋轉手柄控制)

EverLink BTR Screw Connectors 螺絲夾緊端子連接



GV3L

Standard Power Rating, of 3-Phase 50/60Hz Motors, Category AC-3, 400/415V				Current Rating	Associated with LRD Thermal Overload Relay	Unit Reference	Unit Price HK\$
P		Icu	Ics <sup>(1)</sup>	A			
kW	HP	kA	%				
11	15	100	100	25	LRD325	<b>GV3L25</b>	\$1,145.00
15	20	100	100	32	LRD332	<b>GV3L32</b>	\$1,145.00
18.5	25	50	100	40	LRD340	<b>GV3L40</b>	\$1,145.00
22	30	50	100	50	LRD350	<b>GV3L50</b>	\$1,229.00
30	40	50	100	65	LRD365	<b>GV3L65</b>	\$1,229.00
37	50	50	60	73	LRD380	<b>GV3L73</b>	\$1,696.00
45	60	50	60	80	LRD380	<b>GV3L80</b>	\$1,696.00

## GV4PE/GV5PH Thermal Magnetic Motor Circuit Breakers (with Rocker Lever)

熱磁電動機斷路器 (撥杆控制)

EverLink BTR Screw Connectors 螺絲夾緊端子連接



GV4PE

Standard Power Rating, of 3-Phase 50/60Hz Motors, Category AC-3, 400/415V				Overload Setting Range	Unit Reference	Unit Price HK\$
P		Icu	Ics <sup>(1)</sup>	A		
kW	HP	kA	%			
22	30	100	100	20 - 50	<b>GV4PE50S</b>	\$4,874.00
37	50	100	100	40 - 80	<b>GV4PE80S</b>	\$4,874.00
55	75	100	100	65 - 115	<b>GV4PE115S</b>	\$4,874.00

Screw Clamp Terminals 螺絲夾接線端子				Overload Setting Range	Unit Reference	Unit Price HK\$
P		Icu	Ics <sup>(1)</sup>	A		
kW	HP	kA	%			
75	100	70	100	70 - 150	<b>GV5P150H</b>	\$6,819.00
110	150	70	100	110 - 220	<b>GV5P220H</b>	\$7,176.00

★ &gt; 100kA

(1) As % of Icu.

Not applicable for GV3ME & GK3EF series 不適用於GV3ME及GK3EF系列



GVAD

Contact Blocks 輔助觸頭 (for GV2/GV3)

Description	Mounting	Maximum Number	Type of Contacts	Sold in lots of	Unit Reference	Unit Price HK\$
Instantaneous Auxiliary Contacts	Front <sup>(1)</sup>	1	N/O or N/C <sup>(2)</sup>	10	<b>GVAE1</b>	\$105.00
			N/O + N/C	10	<b>GVAE11</b>	\$114.00
			N/O + N/O	10	<b>GVAE20</b>	\$114.00
	Side (LH)	2	N/O + N/C	1	<b>GVAN11</b>	\$114.00
			N/O + N/O	1	<b>GVAN20</b>	\$114.00
Fault Signalling Contact + Instantaneous Auxiliary Contact	Side <sup>(3)</sup> (LH)	1	N/O + N/O	1	<b>GVAD1010</b>	\$190.00
			(fault) + N/C	1	<b>GVAD1001</b>	\$190.00
			N/C + N/O	1	<b>GVAD0110</b>	\$190.00
			(fault) + N/C	1	<b>GVAD0101</b>	\$190.00
Short-Circuit Signalling Contact	Side (LH)	1	C/O	1	<b>GVAM11</b>	\$190.00
			Common Point			

Accessories 附件 (for GV2)

Description	Application	Pitch mm	Sold in lots of	Unit Reference	Unit Price HK\$
Sets of 3-pole 63 A Busbars	2 Tap-Offs	45		<b>GV2G245</b>	\$77.00
		54		<b>GV2G254</b>	\$77.00
	3 Tap-Offs	45		<b>GV2G345</b>	\$87.00
		54		<b>GV2G354</b>	\$105.00
	4 Tap-Offs	45		<b>GV2G445</b>	\$114.00
	54		<b>GV2G454</b>	\$114.00	
	5 Tap-Offs	54		<b>GV2G554</b>	\$123.00
Protective End Cover	For unused Busbar Outlets		5	<b>GV1G10</b>	\$39.00
Terminal Blocks for Supply to one or more GV2G busbar Sets	Connection from the top		1	<b>GV1G09</b>	\$163.00
	Can be fitted with Current Limiter GV1L3 (GV2ME and GV2P)		1	<b>GV2G05</b>	\$217.00
Cover for Terminal Block	For mounting in Modular Panels		10	<b>LA9E07</b>	P.O.R.
Flexible 3-pole Connection for connecting a GV2 to an LC1D09 to D25 Contactor	Centre distance between Mounting Rails: 100 - 120mm		10	<b>GV1G02</b>	\$41.00
Clip-In Marker Holders (Supplied with each Circuit-Breaker)	For GV2P, GV2L, GV2LE and GV2RT (8 x 22mm)		100	<b>LA9D92<sup>(4)</sup></b>	\$273.00

(1) Mounting of GVAE contact block or GV2AK00 visible isolation block on GV2P and GV2L.

(2) Choice of N/C or N/C contact operation available depending on mounting direction of reversible block.

(3) GVAD is always mounted next to the circuit breaker.

(4) Unit price for 100pcs of LA9D92.

For Control Circuit Protection 用於控制電路保護



GB2CB\*\*

## 1-pole Thermal Magnetic Motor Circuit Breakers 單極熱磁電動機斷路器

Current Rating A	Sold in lots of	Unit Reference	Unit Price HK\$
0.5	6	<b>GB2CB05</b>	\$216.00
1	6	<b>GB2CB06</b>	\$216.00
2	6	<b>GB2CB07</b>	\$203.00
3	6	<b>GB2CB08</b>	\$203.00
4	6	<b>GB2CB09</b>	\$203.00
5	6	<b>GB2CB10</b>	\$203.00
6	6	<b>GB2CB12</b>	\$203.00
8	6	<b>GB2CB14</b>	\$203.00
10	6	<b>GB2CB16</b>	\$203.00
12	6	<b>GB2CB20</b>	\$203.00
16	6	<b>GB2CB21</b>	\$203.00



GB2CD\*\*

## 1-pole + Neutral Thermal Magnetic Motor Circuit Breakers

### 單極熱磁電動機斷路器

(1-pole Protected and Switched, 1-pole Switched)

Current Rating A	Sold in lots of	Unit Reference	Unit Price HK\$
1	6	<b>GB2CD06</b>	\$312.00
2	6	<b>GB2CD07</b>	\$312.00
3	6	<b>GB2CD08</b>	\$312.00
4	6	<b>GB2CD09</b>	\$312.00
5	6	<b>GB2CD10</b>	\$312.00
6	6	<b>GB2CD12</b>	\$312.00
8	6	<b>GB2CD14</b>	\$283.00
10	6	<b>GB2CD16</b>	\$283.00
12	6	<b>GB2CD20</b>	\$283.00
16	6	<b>GB2CD21</b>	\$283.00
20	6	<b>GB2CD22</b>	\$283.00



16-63A, AC-7a  
Control Circuit 控制電路: AC  
Supplied with Operating Coil 帶線圈



GC1620M5



GC2504M5



GC4030M5

GC Range Contactors GC系列接觸器

Number of poles	Auxiliary Contacts N/O	N/C	Sold in lots of	Unit Reference <sup>(1)</sup>	Unit Price HK\$
<b>Maximum current rating category AC-7a - 16A</b>					
1	1	0	12	<b>GC1610M5</b>	\$210.00
2	1	1	12	<b>GC1611M5</b>	\$218.00
2	2	0	12	<b>GC1620M5</b>	\$218.00
3	3	0	6	<b>GC1630M5</b>	\$294.00
4	2	0	6	<b>GC1622M5</b>	\$336.00
4	4	0	6	<b>GC1640M5</b>	\$336.00
<b>Maximum current rating category AC-7a - 25A</b>					
1	1	0	12	<b>GC2510M5</b>	\$273.00
2	1	1	12	<b>GC2511M5</b>	\$298.00
2	2	0	12	<b>GC2520M5</b>	\$298.00
3	3	0	6	<b>GC2530M5</b>	\$380.00
4	2	2	6	<b>GC2522M5</b>	\$436.00
4	0	4	6	<b>GC2504M5</b>	\$436.00
4	4	0	6	<b>GC2540M5</b>	\$436.00
<b>Maximum current rating category AC-7a - 40A</b>					
2	2	0	6	<b>GC4020M5</b>	\$377.00
3	3	0	4	<b>GC4030M5</b>	\$449.00
4	2	2	4	<b>GC4022M5</b>	\$501.00
4	0	4	4	<b>GC4004M5</b>	\$501.00
4	4	0	4	<b>GC4040M5</b>	\$501.00
<b>Maximum current rating category AC-7a - 63A</b>					
2	2	0	6	<b>GC6320M5</b>	\$665.00
3	3	0	4	<b>GC6330M5</b>	\$703.00
4	0	4	4	<b>GC6304M5</b>	\$803.00
4	4	0	4	<b>GC6340M5</b>	\$803.00

(1) The control circuit voltage is 220V. For price of other voltages, please consult Schneider Electric (Hong Kong) Limited.

# 3-pole Contactors 三極接觸器

6A - 800A, AC-3  
Control Circuit 控制電路: AC/DC  
Supplied with Operating Coil 帶線器



LC1K0610\*\*



LC1D09\*\*



LC1D65A\*\*



LC1D95\*\*



LC1D115\*\*

Standard Power Rating, of 3-phase 50/60Hz Motors, Category AC-3, 380V	Rated Current in AC-3, 440V	Maximum Current in AC-1	Auxiliary Contacts	Unit Reference <sup>(1)</sup>	Unit Price HK\$	Unit Reference <sup>(2)</sup>	Unit Price HK\$
kW	HP	A	N/O N/C	AC Coil		DC Coil	

## K Range Contactors K系列接觸器

Screw Clamp Terminals 螺絲夾接線端子

2.2	3	6	20	1	-	<b>LC1K0610**</b>	\$145.00	<b>LP1K0610**</b>	\$210.00
				-	1	<b>LC1K0601**</b>	\$145.00	<b>LP1K0601**</b>	\$210.00
4	5.5	9	20	1	-	<b>LC1K0910**</b>	\$153.00	<b>LP1K0910**</b>	\$229.00
				-	1	<b>LC1K0901**</b>	\$153.00	<b>LP1K0901**</b>	\$229.00

## D Range Contactors D系列接觸器

Screw Clamp Terminals 螺絲夾接線端子

4	5.5	9	25	1	1	<b>LC1D09**</b>	\$176.00	<b>LC1D09**</b>	\$269.00
5.5	7.5	12	25	1	1	<b>LC1D12**</b>	\$209.00	<b>LC1D12**</b>	\$330.00
7.5	10	18	32	1	1	<b>LC1D18**</b>	\$281.00	<b>LC1D18**</b>	\$527.00
11	15	25	40	1	1	<b>LC1D25**</b>	\$435.00	<b>LC1D25**</b>	\$657.00
15	20	32	50	1	1	<b>LC1D32**</b>	\$557.00	<b>LC1D32**</b>	\$937.00
18.5	25	38	50	1	1	<b>LC1D38**</b>	\$657.00	<b>LC1D38**</b>	\$1,087.00

EverLink BTR Screw Connectors 螺絲夾緊端子連接

18.5	25	40	60	1	1	<b>LC1D40A**</b>	\$893.00	<b>LC1D40A**</b>	\$1,352.00
22	30	50	80	1	1	<b>LC1D50A**</b>	\$1,106.00	<b>LC1D50A**</b>	\$1,536.00
30	40	65	80	1	1	<b>LC1D65A**</b>	\$1,414.00	<b>LC1D65A**</b>	\$2,128.00
37	50	66	80	1	1	<b>LC1D80A**</b>	\$1,490.00	<b>LC1D80A**</b>	\$2,248.00

Screw Clamp Terminals 螺絲夾接線端子

37	50	80	125	1	1	<b>LC1D80**</b>	\$1,566.00	<b>LC1D80**</b>	\$2,368.00
45	60	95	125	1	1	<b>LC1D95**</b>	\$1,593.00	<b>LC1D95**</b>	\$2,627.00
55	75	115	200	1	1	<b>LC1D115**</b>	\$2,154.00	<b>LC1D115**</b>	\$2,995.00
75	100	150	250	1	1	<b>LC1D150**</b>	\$2,807.00	<b>LC1D150**</b>	\$3,276.00

(1) Coil Voltages 線圈電壓: AC Supply

Volts	24	48	110	220	230	240	380
-------	----	----	-----	-----	-----	-----	-----

LC1K06 - D150 (50/60Hz)

Code	B7	E7	F7	M7	P7	U7	Q7
------	----	----	----	----	----	----	----

Remark: For the prices of other voltages, please consult Schneider Electric (Hong Kong) Limited.

(2) Coil Voltages 線圈電壓: DC Supply

Volts	24	48	-	220
-------	----	----	---	-----

LC1D40A - LC1D80A

Code	BBE	BNE	-	KUE
------	-----	-----	---	-----

LP1K06 - LC1D150, except for LC1D40A - LC1D80A

Code	BD	ED	FD	MD
------	----	----	----	----

Remark: For the prices of other voltages, please consult Schneider Electric (Hong Kong) Limited.

115A - 800A, AC-3  
Control Circuit 控制電路: AC/DC  
Supplied with Operating Coil 帶線圈



LC1G115KUE

Standard Power Rating, Rated of 3-phase 50/60Hz Motors, Category AC-3, 380V kW	Rated Current in AC-3, AC-3 440V HP A	Maximum Current in AC-1 A	Auxiliary Contacts N/O N/C	Unit Reference Standard <sup>(1)*</sup>	Unit Price HK\$	Unit Reference Advanced <sup>(2)*</sup>	Unit Price HK\$
				AC & DC Coil		AC & DC Coil	

G Range Contactors G系列接觸器

Screw Clamp Terminals 螺絲夾接線端子

55	75	115	250	1	1	<b>LC1G115**</b>	\$2,688.00	<b>LC1G115**</b>	\$2,688.00
75	100	150	275	1	1	<b>LC1G150**</b>	\$3,060.00	<b>LC1G150**</b>	\$3,060.00
90	125	185	305	1	1	<b>LC1G185**</b>	\$3,779.00	<b>LC1G185**</b>	\$3,779.00
110	150	225	330	1	1	<b>LC1G225**</b>	\$4,676.00	<b>LC1G225**</b>	\$4,676.00
132	180	265	385	1	1	<b>LC1G265**</b>	\$6,474.00	<b>LC1G265**</b>	\$6,474.00
160	220	330	440	1	1	<b>LC1G330**</b>	\$7,553.00	<b>LC1G330**</b>	\$7,553.00
200	270	400	550	1	1	<b>LC1G400**</b>	\$9,537.00	<b>LC1G400**</b>	\$9,537.00
250	340	500	700	1	1	<b>LC1G500**</b>	\$13,488.00	<b>LC1G500**</b>	\$13,488.00
335	450	630	1050	1	1	<b>LC1G630**</b>	\$18,549.00	<b>LC1G630**</b>	\$18,549.00
400	540	800	1050	1	1	<b>LC1G800**</b>	\$22,432.00	<b>LC1G800**</b>	\$22,432.00

(1) Standard Coil Voltages 線圈電壓: AC & DC Supply

Volts 48-130 100-250

LC1G115 - 800 (50/60Hz)

Code EHEN KUEN

(2) Advanced Coil Voltages 線圈電壓: AC & DC Supply

Volts 24-48 48-130 200-500

LC1G115 - 800 (50/60Hz)

Code BEEA EHEA LSEA

\*Advanced version with BEEA, EHEA, LSEA coil available, 630A/800A w/o BEE coil, with PLC control

\*Standard version with EHEN and KUEN coil available, w/o PLC control

# 3-pole Reversing Contactors (Kit Set) 三極可逆接觸器 (配套組件)

9A - 630A, AC-3

Control Circuit 控制電路: AC

Pre-Assembled and Horizontally Mounted 預先組裝、水平安裝

Standard Power Rating, of 3-Phase 50/60Hz Motors, Category AC-3, 380V		Rated Current in AC-3 440V	Auxiliary Contacts		Unit Reference <sup>(1)</sup>	Unit Price HK\$
kW	HP	A	N/O	N/C		



LC2D12\*\*



LC2D65A\*\*

## D Range Contactors D系列接觸器<sup>(2)</sup>

Screw Clamp Terminals 螺絲夾接線端子

4	5.5	9	1	1	<b>LC2D09**</b>	\$605.00
5.5	7.5	12	1	1	<b>LC2D12**</b>	\$847.00
7.5	10	18	1	1	<b>LC2D18**</b>	\$1,033.00
11	15	25	1	1	<b>LC2D25**</b>	\$1,307.00
15	20	32	1	1	<b>LC2D32**</b>	\$1,499.00
18.5	25	38	1	1	<b>LC2D38**</b>	\$1,708.00

EverLink BTR Screw Connectors 螺絲夾緊端子連接

18.5	25	40	1	1	<b>LC2D40A**</b>	\$2,662.00
22	30	50	1	1	<b>LC2D50A**</b>	\$2,924.00
30	40	65	1	1	<b>LC2D65A**</b>	\$3,238.00

Screw Clamp Terminals 螺絲夾接線端子

37	50	80	1	1	<b>LC2D80**</b>	\$4,676.00
45	60	95	1	1	<b>LC2D95**</b>	\$5,612.00
55	75	115	1	1	<b>LC2D115**</b>	\$7,488.00
75	100	150	1	1	<b>LC2D150**</b>	\$8,976.00

(1) Coil Voltages 線圈電壓: AC Supply

Volts	24	48	110	220	230	380
LC1K06 - D150 (50/60Hz)						
Code	B7	E7	F7	M7*	P7	Q7#

Remark: For the prices of other voltages, please consult Schneider Electric (Hong Kong) Limited.

(2) All LC2D kits are completed with two D Range Contactors of rated power, mechanical interlock and power connection cable.

\*Not available for LC2D38\*\*

#Only available for LC2D09\*\*, LC2D32\*\*, LC2D50A\*\* and LC2D150\*\*

For switching 3-Phase Capacitor Banks, used for Power Factor Correction  
用於切換電容器進行功率因數的補償  
Control Circuit 控制電路：AC



LC1DFK\*\*



LC1DLK\*\*



LC1DTK\*\*

Operating Power at 50/60Hz 400/415V $\theta \leq 60^\circ\text{C}^{(2)}$ kVAR	Auxiliary Contacts		Unit Reference <sup>(1)</sup>	Unit Price HK\$
	N/O	N/C		
12.5	1	2	<b>LC1DFKM7</b>	\$605.00
16.7	1	2	<b>LC1DGKM7</b>	\$789.00
20	1	2	<b>LC1DLKM7</b>	\$994.00
25	1	2	<b>LC1DMKM7</b>	\$1,145.00
30	1	2	<b>LC1DPKM7</b>	\$1,581.00
40	1	2	<b>LC1DTKM7</b>	\$1,688.00
63	1	2	<b>LC1DWK12M7</b>	\$2,154.00

(1) The control circuit voltage is 220V. For price of other voltages, please consult Schneider Electric (Hong Kong) Limited.  
(2) In accordance with the standard IEC 70 and 831, the average temperature over 24 hours is 45°C.

# 4-pole Contactors 四極接觸器

20A - 1600A, AC-1  
Control Circuit 控制電路: AC/DC  
Supplied with Operating Coil 帶線圈

Maximum Current in AC-1 A	Main Poles Contacts		Auxiliary Contacts		Unit Reference <sup>(1)</sup> AC Coil	Unit Price HK\$	Unit Reference <sup>(3)</sup> DC Coil	Unit Price HK\$
	N/O	N/C	N/O	N/C				



LC1K09004\*\*



LC1DT25\*\*



LC1DT80A\*\*

## K Range Contactors K系列接觸器

Screw Clamp Terminals 螺絲夾接線端子

20	4	-	-	-	<b>LC1K09004**</b>	\$224.00	-	-
	2	2	-	-	<b>LC1K09008**</b>	\$268.00	-	-

## D Range Contactors D系列接觸器

Screw Clamp Terminals 螺絲夾接線端子

25	4	-	1	1	<b>LC1DT25**</b>	\$339.00	<b>LC1DT25**</b>	\$789.00
	2	2	1	1	<b>LC1D128**</b>	\$378.00	<b>LC1D128**</b>	\$864.00
40	4	-	1	1	<b>LC1DT40**</b>	\$764.00	<b>LC1DT40**</b>	\$1,481.00
	2	2	1	1	<b>LC1D258**</b>	\$846.00	<b>LC1D258**</b>	\$1,626.00
60	4	-	1	1	<b>LC1DT60A**<sup>(2)</sup></b>	\$1,481.00	<b>LC1DT60A**<sup>(2)</sup></b>	\$2,264.00
	2	2	-	-	<b>LC1D40008**</b>	\$1,626.00	<b>LP1D40008**</b>	\$2,416.00
80	4	-	1	1	<b>LC1DT80A**<sup>(2)</sup></b>	\$2,286.00	<b>LC1DT80A**<sup>(2)</sup></b>	\$3,446.00
	2	2	-	-	<b>LC1D65008**</b>	\$2,508.00	<b>LP1D65008**</b>	\$3,528.00
125	4	-	-	-	<b>LC1D80004**</b>	\$2,995.00	<b>LP1D80004**</b>	\$3,814.00
	2	2	-	-	<b>LC1D80008**</b>	\$3,295.00	<b>LP1D80008**</b>	\$4,182.00
200	4	-	-	-	<b>LC1D115004**</b>	\$4,212.00	<b>LC1D115004**</b>	\$5,612.00

(1) Coil Voltages 線圈電壓: AC Supply

Volts	24	48	110	220	230	240	380
LC1K06 - D150 (50/60Hz)							
Code	B7	E7	F7	M7	P7	U7	Q7

Remark: For the prices of other voltages, please consult Schneider Electric (Hong Kong) Limited.

(2) EverLink BTR screw connectors 螺絲夾緊端子連接

(3) Coil Voltages 線圈電壓: DC Supply

Volts	24	48	-	220
LC1DT60A, LC1DT80A				
Code	BBE	BNE	-	KUE

LP1K06 - LC1D150, except for LC1DT60A and LC1DT80A

Code	BD	ED	FD	MD*
------	----	----	----	-----

Remark: For the prices of other voltages, please consult Schneider Electric (Hong Kong) Limited.

\*Not available for LC1DT80A\*\*



115A - 800A, AC-3  
Control Circuit 控制電路: AC/DC  
Supplied with Operating Coil 帶線圈



LC1G1154KUE

Standard Power Rating, Rated of 3-phase 50/60Hz Motors, Category AC-3, AC-3	Current in AC-3	Current in AC-1	Auxiliary Contacts	Unit Reference Standard <sup>(1)*</sup>	Unit Price HK\$	Unit Reference Advanced <sup>(2)*</sup>	Unit Price HK\$
kW	HP	A	A	N/O N/C AC & DC Coil		AC & DC Coil	

G Range Contactors G系列接觸器

Screw Clamp Terminals 螺絲夾接線端子

55	75	115	250	1 1	LC1G1154**	\$4,856.00	LC1G1154**	\$4,856.00
75	100	150	275	1 1	LC1G1504**	\$5,667.00	LC1G1504**	\$5,667.00
90	125	185	305	1 1	LC1G1854**	\$6,655.00	LC1G1854**	\$6,655.00
110	150	225	330	1 1	LC1G2254**	\$8,094.00	LC1G2254**	\$8,094.00
132	180	265	385	1 1	LC1G2654**	\$8,816.00	LC1G2654**	\$8,816.00
160	220	330	440	1 1	LC1G3304**	\$10,788.00	LC1G3304**	\$10,788.00
200	270	400	550	1 1	LC1G4004**	\$13,670.00	LC1G4004**	\$13,670.00
250	340	500	700	1 1	LC1G5004**	\$17,806.00	LC1G5004**	\$17,806.00
335	450	630	1050	1 1	LC1G6304**	\$23,581.00	LC1G6304**	\$23,581.00
400	540	800	1050	1 1	LC1G8004**	\$27,819.00	LC1G8004**	\$27,819.00

(1) Standard Coil Voltages 線圈電壓: AC & DC Supply

Volts 48-130 100-250

LC1G115 - 800 (50/60Hz)

Code EHEN KUEN

(2) Advanced Coil Voltages 線圈電壓: AC & DC Supply

Volts 24-48 48-130 200-500

LC1G115 - 800 (50/60Hz)

Code BEEA EHEA LSEA

\*Advanced version with BEEA, EHEA, LSEA coil available, 630A/800A w/o BEE coil, with PLC control

\*Standard version with EHEN and KUEN coil available, w/o PLC control

12A - 780A, AC-1  
Horizontally Mounted 水平安裝  
Control Circuit 控制電路: AC

### 4-pole D Range Changeover Contactors (for self-assembly)

四極D系列轉換接觸器 (需自行組裝)

Distribution Circuit AC-1 A	Unit Reference <sup>(1)</sup>	Unit Price HK\$
40	<b>LC2DT40M7</b>	\$1,842.00
125	<b>LC2D80004M7</b>	\$6,624.00

(1) All LC2D Kits are completed with 2 x D Range Contactors of rated power, mechanical interlock and power connections.  
For other voltages, please consult Schneider Electric (Hong Kong) Limited.

Screw Clamps Terminals & Horizontally Mounted on Contactors  
螺絲接線、水平安裝  
Self-assembly 需自行組裝

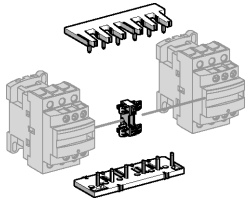

LAD9R1

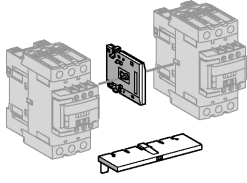
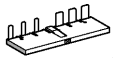

LA9D8069

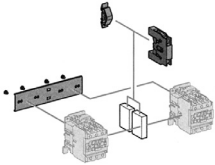

LA9D4002

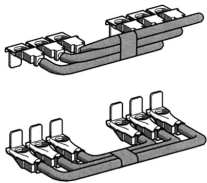

LA9D8069

For 3-pole Reversing Contactors 用於三極可逆接觸器

With 2 Identical Contactors	Set of Power Connections Plus Mechanical Interlock	Unit Reference	Unit Price HK\$	Set of Power Connections Plus Electrical & Mechanical Interlock	Unit Reference	Unit Price HK\$
LC1D09 - D38		<b>LAD9R1</b>	\$142.00		<b>LAD9R1V</b>	\$192.00
LC1D40A - D80A		<b>LAD9R3</b>	\$495.00		-	-

With 2 Identical Contactors	Set of Power Connections	Unit Reference	Unit Price HK\$	Electrical & Mechanical Interlock	Unit Reference	Unit Price HK\$
LC1D80 & D95 (AC)		<b>LA9D8069</b>	\$527.00		<b>LA9D4002</b>	\$304.00
LC1D80 & D95 (DC)		<b>LA9D8069</b>	\$527.00		<b>LA9D8002</b>	\$304.00
LC1D115 & D150		<b>LA9D11569</b>	\$1,164.00		<b>LA9D11502</b>	\$382.00

With 2 Identical Contactors	Set of Power Connections	Unit Reference	Unit Price HK\$	Mechanical Interlock	Unit Reference	Unit Price HK\$
LC1D09 - D38		-	-		<b>LAD9V2</b>	\$71.00
LC1D40A - D80A		<b>LA9D65A69</b>	\$341.00		<b>LAD4CM</b>	\$156.00
LC1D80 & D95 (AC)		<b>LA9D8069</b>	\$527.00		<b>LA9D50978</b>	\$156.00
LC1D80 & D95 (DC)		<b>LA9D8069</b>	\$527.00		<b>LA9D80978</b>	\$192.00

For 3-pole Changeover Contactor Pairs 用於三極轉換接觸器

With 2 Identical Contactors	Set of Power Connections	Unit Reference	Unit Price HK\$	Electrical & Mechanical Interlock	Unit Reference	Unit Price HK\$
LC1D115 and D150		<b>LA9D11571</b>	\$797.00		<b>LA9D11502</b>	\$382.00

For 4-pole Changeover Contactor Pairs (3-Phase Distribution + Neutral)  
用於三相四極轉換接觸器

With 2 Identical Contactors	Set of Power Connections	Unit Price HK\$	Mechanical Interlock	Unit Price HK\$	Electrical & Mechanical Interlock	Unit Price HK\$
	Unit Reference		Unit Reference		Unit Reference	
LC1DT20 to	-	-	<b>LADT9R1<sup>(1)</sup></b>	\$338.00	<b>LADT9R1V<sup>(1)</sup></b>	\$382.00
LC1DT40						
LC1DT60A to	-	-	<b>LAD4CM</b>	\$156.00	-	-
DT80A						
LC1D80004	<b>LA9D8070</b>	\$553.00	<b>LA9D50978</b>	\$156.00	<b>LA9D4002</b>	\$304.00
LP1D80004	<b>LA9D8070</b>	\$553.00	<b>LA9D80978</b>	\$192.00	<b>LA9D8002</b>	\$304.00
LC1D115004	<b>LA9D11570</b>	\$1,048.00	-	-	<b>LA9D11502</b>	\$382.00

(1) A set of power connections is included.

### Screw Clamps Terminals Horizontally Mounted on Contactors

#### 螺絲接線、水平安裝

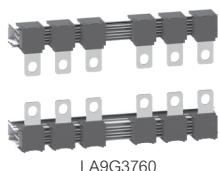

LA9G3760

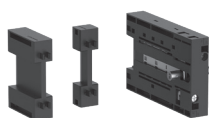

LA9G970

### Reversers Assembled using 2 Contactors of Identical Rating

Contactor Type	Set of Power Connections Reference	Unit Price HK\$	Electrical & Mechanical Interlock <sup>(1)</sup>	Unit Price HK\$
<b>For Assembly of 3-pole Reversing Contactors for Motor Control</b>				
Horizontally Mounted				
LC1 G115 - G225	<b>LA9G3760</b>	\$2,174.00	<b>LA9G970</b>	\$499.00
LC1 G265 - G500	<b>LA9G3761</b>	\$5,411.00	<b>LA9G970</b>	\$499.00
LC1 G630 - G800	<b>LA9G3762</b>	\$9,555.00		

### For 3-pole Changeover Contactor Pairs

With 2 Identical Contactors	Set of Power Connections	Unit Price HK\$	Electrical & Mechanical Interlock <sup>(1)</sup>	Unit Price HK\$
	<b>Unit Reference</b>		<b>Unit Reference</b>	
LC1 G115 - G225	<b>LA9G3750</b>	\$1,088.00	<b>LA9G970</b>	\$499.00
LC1 G265 - G500	<b>LA9G3751</b>	\$2,706.00	<b>LA9G970</b>	\$499.00
LC1 G630 - G800	<b>LA9G3752</b>	\$3,084.00		

### For 4-pole Changeover Contactor Pairs

With 2 Identical Contactors	Set of Power Connections	Unit Price HK\$	Electrical & Mechanical Interlock <sup>(1)</sup>	Unit Price HK\$
	<b>Unit Reference</b>		<b>Unit Reference</b>	
LC1 G115 - G225	<b>LA9G4750</b>	\$804.00	<b>LA9G970</b>	\$499.00
LC1 G265 - G500	<b>LA9G4751</b>	\$2,001.00	<b>LA9G970</b>	\$499.00
LC1 G630 - G800	<b>LA9G4752</b>	\$3,535.00		

<sup>(1)</sup> For Identical contactor frames, for LC1G265 to 500 and LC1G185 to 225 please select LA9G971, for LC1G630 to 800 and LC1G265 to 500 please select LA9G972

For 3 and 4-pole, D & G Range Contactors  
 用於三極及四極, D及G系列接觸器  
 Supplied Separately 分拆提供

Standard, Instantaneous Auxiliary Contact Blocks 標準輔助觸頭



LADN



LADC



LAD8N

Clip on Mounting	No. of Contacts	N/O	N/C	Unit Reference	Unit Price HK\$
Front	2	1	1	<b>LADN11</b>	\$73.00
LC1D09 - D150	4	2	-	<b>LADN20</b>	\$73.00
		-	2	<b>LADN02</b>	\$73.00
	4	2	2	<b>LADN22</b>	\$123.00
		1	3	<b>LADN13</b>	\$123.00
		4	-	<b>LADN40</b>	\$123.00
		-	4	<b>LADN04</b>	\$123.00
Side	2	3	1	<b>LADN31</b>	\$123.00
		2	2	<b>LADC22<sup>(1)</sup></b>	\$190.00
	LC1D09 - D95	1	1	<b>LAD8N11<sup>(2)</sup></b>	\$99.00
		2	-	<b>LAD8N20<sup>(2)</sup></b>	\$99.00
		-	2	<b>LAD8N02<sup>(2)</sup></b>	\$99.00
		2	1	1	<b>LAG8N113P</b>
LC1G115 - G800 (1st left or right position)	2	2	-	<b>LAG8N203P</b>	\$71.00
	2	1	1	<b>LAG8N113</b>	\$71.00
LC1G115 - G800 (2nd left or right position)	2	2	-	<b>LAG8N203</b>	\$71.00

Time Delay Auxiliary Contact Blocks 延時輔助觸頭

Clip-On Mounting	Number of Contacts	Time Delay Type	Setting Range	Unit Reference	Unit Price HK\$
Front	1 NO	on delay	0.1 - 3s.	<b>LADT0<sup>(3)</sup></b>	\$450.00
	+		0.1 - 30s.	<b>LADT2</b>	\$450.00
	1 NC		10 - 180s.	<b>LADT4</b>	\$469.00
			1 - 30s.	<b>LADS2<sup>(4)</sup></b>	\$475.00

Mechanical Latch Blocks for 3 or 4-pole D Range Contactors 機械鎖扣裝置

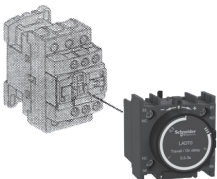

LADT

Clip-On Mounting	Unlatching Control	For use on Contactor	Unit Reference <sup>(5)</sup>	Unit Price HK\$
Front	Manual or Electric	LC1 D09 - D38 (∩ or ∩∩)	<b>LAD6K10*</b>	\$398.00
		LC1 DT20 - DT40 (∩ or ∩∩)		
LC1D09 - D115	Electric	LC1 D40A - D80A (3P∩ or ∩∩)	<b>LAD6K10*</b>	\$398.00
		LC1 DT60A and DT80A (4P∩ or ∩∩)		

Accessories 附件

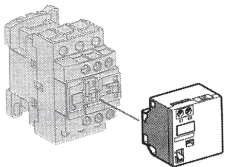

LA6DK

Set of Shims	For Fitting Side Mounting Blocks LAD8N on LC1D80 - D95	<b>LA9D511</b>	\$71.00
--------------	---	----------------	---------

(1) Including 1 N/O + 1 N/C make before break contacts.  
 (2) In order to mount on LAD8N on an LC1D40 to D95, a set of shims must be ordered separately, for details, please consult Schneider Electric (Hong Kong) Limited.  
 (3) With extended scale from 0.1 to 0.6s  
 (4) With switching time of 40ms ± 15ms between opening of the N/C contact and closing of the N/O contact.  
 (5) Reference to be Completed, by Adding the Code Indicating Control Circuit Voltage:

Volts 50/60Hz	24	42/48	110/127	220/240	380/415
Code	B	E	F	M	Q

# Accessories for K & D Range Contactors K及D系列接觸器附件

For 3 and 4-pole K & D Range Contactors 用於三極、四極K及D系列接觸器  
Supplied Separately 分拆提供

## Standard, Instantaneous Auxiliary Contact Blocks 標準輔助觸頭

Mounting	No. of Contacts	N/O	N/C	Unit Reference	Unit Price HK\$
LC1/2K Front Mounting	2	2	-	<b>LA1KN20</b>	\$77.00
LP1K	-	-	2	<b>LA1KN02</b>	\$77.00
CA2/3K	1	1	1	<b>LA1KN11</b>	\$77.00
	4	4	-	<b>LA1KN40<sup>(1)</sup></b>	\$124.00
		3	1	<b>LA1KN31<sup>(1)</sup></b>	\$124.00
		2	2	<b>LA1KN22<sup>(1)</sup></b>	\$124.00
		1	3	<b>LA1KN13<sup>(1)</sup></b>	\$124.00
		-	4	<b>LA1KN04<sup>(1)</sup></b>	\$124.00

## Resistor-Capacitor (R.C.) Circuits 電阻—電容電路

	V AC	Sold in lots of	Unit Reference	Unit Price HK\$
LC1K, CA2K	220 - 250V AC	5	<b>LA4KA1U</b>	\$192.00

## Varistors (Peak Limiting) 限壓 (峰值)

	V AC/DC	Sold in lots of	Unit Reference	Unit Price HK\$
LC1K, CA2K, LP1K	12 - 24V AC/DC	5	<b>LA4KE1B</b>	\$192.00
	32 - 48V AC/DC	5	<b>LA4KE1E</b>	\$192.00
	130 - 250V AC/DC	5	<b>LA4KE1UG</b>	\$192.00

## Resistor-Capacitor (R.C.) Circuits 電阻—電容電路

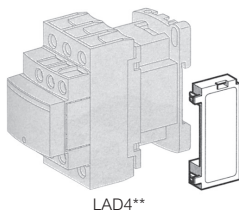

Mounting	For use with Contactor <sup>(2)</sup>	V AC	Unit Reference	Unit Price HK\$
Clip-On Side Mounting <sup>(3)</sup>	D09 - D38 (3P)	24 - 48V AC	<b>LAD4RCE</b>	\$192.00
	DT20 - DT40 (4P)	110 - 240V AC	<b>LAD4RCU</b>	\$192.00
Clip-On Front Mounting <sup>(3)</sup>	D40A - D65A (3P)	24 - 48V AC	<b>LAD4RC3E</b>	\$192.00
	DT60A - DT80A (4P)	110 - 240V AC	<b>LAD4RC3U</b>	\$192.00
Screw Fixing <sup>(4)</sup>	D80 - D150 (3P)	24 - 48V AC	<b>LA4DA2E</b>	\$192.00
	and D40 - D115 (4P)	110 - 240V AC	<b>LA4DA2U</b>	\$192.00

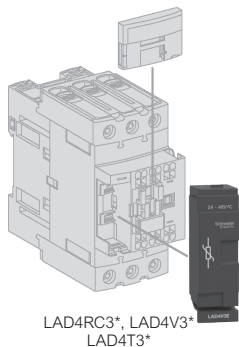

## Varistors (Peak Limiting) 限壓 (峰值)

Mounting	For use with Contactor <sup>(2)</sup>	V AC/DC	Unit Reference	Unit Price HK\$
Clip-On Side Mounting <sup>(3)</sup>	D09 - D38 (3P)	24 - 48V AC	<b>LAD4VE</b>	\$192.00
	DT20 - DT40 (4P)	110 - 250V AC	<b>LAD4VU</b>	\$192.00
Clip-On Front Mounting <sup>(3)</sup>	D40A - D65A (3P)	24 - 48V AC/DC	<b>LAD4V3E</b>	\$192.00
	DT60A - DT80A (4P)	50 - 127V AC/DC	<b>LAD4V3G</b>	\$184.00
		110 - 250V AC/DC	<b>LAD4V3U</b>	\$192.00
Screw Fixing <sup>(4)</sup>	D80 - D115 (3P or 4P)	24 - 48V AC	<b>LA4DE2E</b>	\$184.00
		110 - 250V AC	<b>LA4DE2U</b>	\$192.00
	D80 - D95 (3P)	24 - 48V DC	<b>LA4DE3E</b>	\$291.00
	D80 (4P)	50 - 127V DC	<b>LA4DE3G</b>	\$279.00

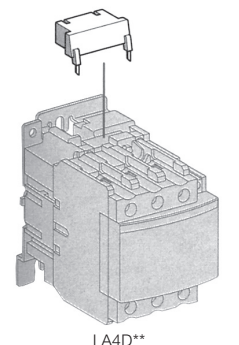

## Bidirectional Peak Limiting Diodes 雙向峰值二極管

Mounting	For use with Contactor <sup>(2)</sup>	V AC/DC	Unit Reference	Unit Price HK\$
Clip-On Side Mounting <sup>(3)(5)</sup>	D09 - D38 (3P)	24V AC	<b>LAD4TB</b>	\$192.00
	DT20 - DT40 (4P) <sup>(6)</sup>	72V AC	<b>LAD4TS</b>	P.O.R.
Clip-On Front Mounting <sup>(3)</sup>	D40A - D65A (3P)	24V AC	<b>LAD4T3B</b>	\$192.00
	DT60A - DT80A (4P) <sup>(6)</sup>	72V AC	<b>LAD4T3S</b>	\$192.00
Screw Fixing <sup>(4)</sup>	D80 - D95 (3P)	24V DC	<b>LA4DB3B</b>	\$296.00
	D40 - D80 (4P)	72V DC	<b>LA4DB3S</b>	\$184.00

- (1) Block of 4 contacts for CA2-K and CA3-K only.
- (2) For satisfactory protection, a suppressor module must be fitted across the coil of each contactor.
- (3) Clipping on makes the electrical connection. The overall size of the contactor remains unchanged.
- (4) Mounting at the top of the contactor on coil terminals A1 and A2.
- (5) The existing suppression device must be removed before installation of accessories.
- (6) From D09 to D38, DC and low consumption 3-pole contactors are fitted with built-in suppression as standard.



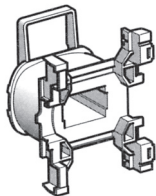

LXD1\*\*

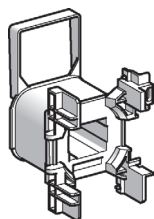

LXD3\*\*



LX1G3QKUEN



LX1G4QKUEN

AC Coils for D Range Contactors 50/60Hz - AC線圈<sup>(1)</sup>

Contactor Type	Unit Reference	Unit Price HK\$
LC1D09 to D38	<b>LXD1**</b>	\$156.00
LC1D40A to D80A	<b>LXD3**</b>	\$559.00
LC1DT60A to DT80A	<b>LXD3**</b>	\$559.00
LC1D40 to D95	<b>LX1D6**</b>	\$559.00

AC & DC Coils for G Range 3P Contactors - AC & DC線圈<sup>(4)</sup>

	Unit Reference Standard	Unit Price HK\$	Unit Reference Advanced	Unit Price HK\$
For LC1G115, G225	<b>LX1G3Q***</b>	\$2,206.00	<b>LX1G3Q***</b>	\$2,206.00
For LC1G265, G330	<b>LX1G3R***</b>	\$2,427.00	<b>LX1G3R***</b>	\$2,427.00
For LC1G400, G500	<b>LX1G3S***</b>	\$3,155.00	<b>LX1G3S***</b>	\$3,155.00
For LC1G630, G800	<b>LX1G3T***</b>	\$4,102.00	<b>LX1G3T***</b>	\$4,102.00

AC & DC Coils for G Range 4P Contactors - AC & DC線圈<sup>(5)</sup>

	Unit Reference Standard	Unit Price HK\$	Unit Reference Advanced	Unit Price HK\$
For LC1G115, G225	<b>LX1G4Q***</b>	\$2,427.00	<b>LX1G4Q***</b>	\$2,427.00
For LC1G265, G330	<b>LX1G4R***</b>	\$3,155.00	<b>LX1G4R***</b>	\$3,155.00
For LC1G400, G500	<b>LX1G4S***</b>	\$4,102.00	<b>LX1G4S***</b>	\$4,102.00
For LC1G630, G800	<b>LX1G4T***</b>	\$4,922.00	<b>LX1G4T***</b>	\$4,922.00

(1) Coil Voltages 線圈電壓: AC Supply

Volts	24	48	110	220	240	380/440V
Code	B7	E7	F7	M7	U7	Q7*

\* Not available for LC1D40 to D95

(2) 3P Coil voltages 線圈電壓: AC & DC supply

Volts	48-130	100-250
Code	EHEN	KUEN

(3) 3P Coil voltages 線圈電壓: AC & DC supply

Volts	24-48*	48-130	200-500
Code	BEEA	EHEA	LSEA

\* Not available for LC1G630, G800

(4) 4P Coil voltages 線圈電壓: AC & DC supply

Volts	48-130	100-250
Code	EHEN	KUEN

(5) 4P Coil voltages 線圈電壓: AC & DC supply

Volts	24-48**	48-130	200-500
Code	BEEA	EHEA	LSEA

\*\* Not available for LC1G630, G800

Prices for our products are for reference only and subject to change without notice. Please contact our Customer Care Centre if any query. 產品價格僅供參考，如有更改，恕不另行通知。詳情請向客戶服務中心查詢。

Manual or Automatic Reset 手動或自動復位

For use with Contactor LC1D09 - D95 跟LC1D09 - D95接觸器一同使用

### Thermal Overload Relays for D Range, 3-pole Contactor 用於D系列接觸器

Class 10A Screw Clamp Terminals 螺絲夾接線端子



LRD21



LRD3\*\*



LRD33\*\*

Relay Setting Range	Fuse to be used with Selected Relay aM A	gG A	BS88 A	For use with Contactor LC1	Unit Reference	Unit Price HK\$
0.10 - 0.16	0.25	2	-	D09 - D38	<b>LRD01</b>	\$252.00
0.16 - 0.25	0.5	2	-	D09 - D38	<b>LRD02</b>	\$252.00
0.25 - 0.40	1	2	-	D09 - D38	<b>LRD03</b>	\$252.00
0.40 - 0.63	1	2	-	D09 - D38	<b>LRD04</b>	\$252.00
0.63 - 1	2	4	-	D09 - D38	<b>LRD05</b>	\$252.00
1 - 1.6	2	4	6	D09 - D38	<b>LRD06</b>	\$252.00
1.6 - 2.5	4	6	10	D09 - D38	<b>LRD07</b>	\$252.00
2.5 - 4	6	10	16	D09 - D38	<b>LRD08</b>	\$252.00
4 - 6	8	16	16	D09 - D38	<b>LRD10</b>	\$252.00
5.5 - 8	12	20	20	D09 - D38	<b>LRD12</b>	\$252.00
7 - 10	12	20	20	D09 - D38	<b>LRD14</b>	\$252.00
9 - 13	16	25	25	D12 - D38	<b>LRD16</b>	\$252.00
12 - 18	20	35	32	D18 - D38	<b>LRD21</b>	\$252.00
16 - 24	25	50	50	D25 - D38	<b>LRD22</b>	\$303.00
23 - 32	40	63	63	D25 - D38	<b>LRD32</b>	\$326.00
30 - 38	50	80	80	D32 and D38	<b>LRD35</b>	\$361.00

Class 10A EverLink BTR Screw Connectors 螺絲夾緊端子連接

17 - 25	25	50	50	D40A - D65A	<b>LRD325</b>	\$576.00
23 - 32	40	63	63	D40A - D65A	<b>LRD332</b>	\$576.00
30 - 40	40	80	80	D40A - D65A	<b>LRD340</b>	\$576.00
37 - 50	63	100	100	D40A - D65A	<b>LRD350</b>	\$638.00
48 - 65	63	100	100	D50A - D65A	<b>LRD365</b>	\$638.00
62 - 80	80	125	125	D80A	<b>LRD380</b>	\$750.00

Class 10A Screw Clamp Terminals 螺絲夾接線端子

55 - 70	80	125	125	D50 - D95	<b>LRD3361</b>	\$777.00
63 - 80	80	125	125	D65 - D95	<b>LRD3363</b>	\$899.00
80 - 104	100	160	160	D80 and D95	<b>LRD3365</b>	\$899.00

### 3-pole Electronic Differential Thermal Overload Relays 電子熱過載繼電器

Class 10 or 10A with Connection using Bars or Connectors

Relay Setting Range	Fuse to be used with Selected Relay aM A	gG A	For Direct Mounting Beneath Contactor LC1	Unit Reference	Unit Price HK\$
60 - 100	100	160	D115 and D150	<b>LR9D5367</b>	\$2,492.00
90 - 150	160	250	D115 and D150	<b>LR9D5369</b>	\$2,504.00

Class 10 or 20 Selectable with Connection using Bars or Connectors

Relay Setting Range	Fuse to be used with Selected Relay aM A	gG A	For Direct Mounting Beneath Contactor LC1	Unit Reference	Unit Price HK\$
60 - 100	100	160	D115 and D150	<b>LR9D67</b>	\$3,054.00
90 - 150	160	250	D115 and D150	<b>LR9D69</b>	\$3,815.00

Manual or Automatic Reset 手動或自動復位  
For use with Contactor LC1G115 - G800 跟LC1G115 - G800接觸器一同使用



LR9G115

**Electronic Overload Relays for G Range, 3-pole Contactor 用於G系列接觸器**

Class 5...30A Screw Clamp Terminals 螺絲夾接線端子

Relay Setting Range	Fuse to be used with Selected Relay	aM	gG	gR	BS88	For use with Contactor LC1	Unit Reference	Unit Price HK\$
A	A	A	A	A	A			
28 - 115	125	-	-	-	-	G115 - G225	<b>LR9G115</b>	\$3,451.00
57 - 225	250	-	-	-	-	G115 - G225	<b>LR9G225</b>	\$3,697.00
125 - 500	630	630	630	-	-	G265 - G500	<b>LR9G500</b>	\$4,033.00
160 - 630	-	-	800	-	-	G630	<b>LR9G630</b>	\$6,778.00

**Accessories for 3-pole G Range Electronic Overload Relays**

G系列電子熱過載繼電器附件

Description	For use with	Sold in lots of	Unit Reference	Unit Price HK\$
Mounting base	LC1G115 - G225	-	<b>LA9G3650</b>	P.O.R.
	LC1G265 - G330	-	<b>LA9G3651</b>	P.O.R.
	LC1G400 - G500	-	<b>LA9G3652</b>	P.O.R.
	LC1G630 - G800	-	<b>LA9G3653</b>	P.O.R.
Push-in connection adapter	-	-	<b>LA9G82</b>	P.O.R.
Front protection cover	LR9G115 / 225	-	<b>LA9G3704</b>	P.O.R.
	LR9G550	-	<b>LA9G3705</b>	P.O.R.
	LR9G630	-	<b>LA9G3706</b>	P.O.R.
Remote Reset function control		1	<b>LAD7305</b>	\$736.00

# 3-pole Thermal Overload Relays 三極熱過載繼電器

**TeSys**  
LR2K/LAD

Manual or Automatic Reset 手動或自動復位  
For use with Contactor LC1K, F, D115 & D150  
跟LC1K, F, D115 及 D150接觸器一同使用



LR2K0304

## Thermal Overload Relays for K Range, 3-pole Contactors 用於K系列接觸器

Class 10A Screw Clamp Terminals 螺絲夾接線端子

Relay Setting Range	Fuses to be used with Selected Relay			Unit Reference	Unit Price HK\$
	aM A	gG A	BS88 A		
A	1	1.6	-	<b>LR2K0304</b>	\$246.00
0.54 - 0.8	1	2	-	<b>LR2K0305</b>	\$246.00
0.8 - 1.2	2	4	6	<b>LR2K0306</b>	\$246.00
1.2 - 1.8	2	6	6	<b>LR2K0307</b>	\$246.00
1.8 - 2.6	4	8	10	<b>LR2K0308</b>	\$246.00
2.6 - 3.7	4	10	16	<b>LR2K0310</b>	\$246.00
3.7 - 5.5	6	16	16	<b>LR2K0312</b>	\$246.00
5.5 - 8	8	20	20	<b>LR2K0314</b>	\$246.00

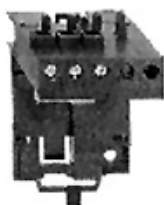

LA7K0064

## Accessories for K Range 3-pole Thermal Overload Relays K系列熱過載繼電器附件

Description	Type of Connection	Unit Reference	Unit Price HK\$
Terminal Block for Separate Clip-On Mounting of the Overload Relay on 35mm Omega Rail	Screw-Clamp	<b>LA7K0064</b>	\$77.00

## Accessories for 3-pole D Range Thermal Overload Relays

D系列熱過載繼電器附件

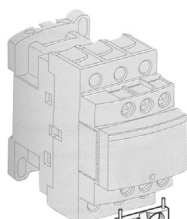

LAD7C\*

Description	For use with	Sold in lots of	Unit Reference	Unit Price HK\$
Pre-Wiring Kit	LC1D09 - D18	10	<b>LAD7C1</b>	\$92.00
Allowing Direct Connection of the N/C Contact of Replay LRD01 - 35 or LR3D1 - D35 to the Contactor	LC1D25 - D38	10	<b>LAD7C2</b>	\$142.00
Terminal Blocks <sup>(1)</sup> for Clip-On Mounting on 35mm Rail or Screw Fixing	LRD01 - 35	1	<b>LAD7B106</b>	\$99.00
	LRD33**	1	<b>LA7D3064</b>	\$318.00
EverLink Terminal Block for Independent Mounting	LRD3**	1	<b>LAD96560</b>	\$304.00
Size 4 Allen Key, Insulated, 1000V	LRD3**	5	<b>LADALLEN4</b>	\$186.00
Remote Stop or Electrical Reset Device <sup>(2)</sup>	LRD01 - 35 & LRD313 - LRD380	1	<b>LAD703*<sup>(3)</sup></b>	\$495.00
Remote Stop or Electrical Reset Device <sup>(2)</sup>	LRD33**	1	<b>LA7D03*<sup>(3)(4)</sup></b>	\$716.00

(1) Terminal blocks are supplied with terminals protected against direct finger contact and screws in the open, "ready-to-tighten" position.

(2) The time for which the coil of remote tripping or electrical resetting device LA7D03 or LAD703 can remain energised depends on its rest time: 1s pulse duration with 9s rest time; 5s pulse duration with 30s rest time; 10s pulse duration with 90s rest time. The maximum pulse duration is 20s with a rest time of 300s, while the minimum pulse time is 200ms.

(3) Reference to be completed by adding the code indicating control circuit voltage:

(4) 12VDC and 48VDC are not available for LRD33\*\*

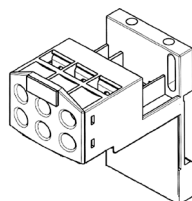

LAD7B106

Volts	12	24	48	110	220/230	380/400
50/60Hz	-	B	E	F	M	Q
Consumption, Inrush and Sealed : < 100VA						
DC	J	B	E	F	M	-
Consumption, Inrush and Sealed : < 100W						

Prices for our products are for reference only and subject to change without notice. Please contact our Customer Care Centre if any query. 產品價格僅供參考，如有更改，恕不另行通知。詳情請向客戶服務中心查詢。

9A - 95A, AC-3  
Control Circuit 控制電路: AC  
Supplied with Operating Coil 帶線圈



LC1E\*\*

Standard Power Rating, of 3-phase 50/60Hz Motors, Category AC-3, 380V		Rated Current in AC-3 440V	Maximum Current in AC-1	Auxiliary Contacts		Unit Reference <sup>(1)</sup>	Unit Price HK\$
kW	HP	A	A	N/O	N/C	AC Coil	

E Range Contactors E系列接觸器  
Screw Clamp Terminals 螺絲夾接線端子

Power Rating (kW)	Power Rating (HP)	Rated Current (A)	Max Current (A)	N/O	N/C	Unit Reference	Unit Price HK\$
4	5.5	9	25	1	0	LC1E0910** <sup>(2)</sup>	\$124.00
5.5	7.5	12	25	1	0	LC1E1210** <sup>(2)</sup>	\$147.00
7.5	10	18	32	1	0	LC1E1810** <sup>(2)</sup>	\$190.00
11	15	25	40	1	0	LC1E2510** <sup>(2)</sup>	\$287.00
15	20	32	50	1	0	LC1E3210** <sup>(2)</sup>	\$443.00
18.5	25	38	50	1	0	LC1E3810** <sup>(2)</sup>	\$568.00
18.5	25	40	60	1	1	LC1E40**	\$723.00
22	30	50	80	1	1	LC1E50**	\$834.00
30	40	65	80	1	1	LC1E65**	\$1,080.00
37	50	66	80	1	1	LC1E80**	\$1,213.00
45	60	95	125	1	1	LC1E95**	\$1,292.00

(1) Coil Voltages 線圈電壓: AC Supply

Volts	24	48	110	220	230	380
LC1E09 - E95 (50/60Hz)						
Code	B7	E7*	F7	M7	P7	Q7#

Remark: For the prices of other voltages, please consult Schneider Electric (Hong Kong) Limited.

(2) With contact: "10" stands for 1NO + 0NC, please changes suffix to "01" for 0NO + 1NC.

\*Not available for LC1E40\*\* and LC1E50\*\*

#Not available for LC1E40\*\*, LC1E50\*\*, LC1E80\*\* and LC1E95\*\*



LAEM1

Screw Clamps Terminals & Horizontally Mounted on Contactors  
螺絲接線、水平安裝  
Self-assembly 需自行組裝

Mechanical Interlock 機械式連鎖

With 2 Identical Contactors	Mechanical Interlock	Unit Reference	Unit Price HK\$
LC1E09 - E65	LAEM1		\$75.00
LC1E80 & E95	LAEM4		\$246.00

Standard, Instantaneous Auxiliary Contact Blocks 標準輔助觸頭



LAEN22

Clip on Mounting	No. of Contacts	N/O	N/C	Unit Reference	Unit Price HK\$
Front	2	-	2	LAEN02	\$63.00
LC1E	4	1	1	LAEN11	\$63.00
		2	-	LAEN20	\$63.00
		2	2	LAEN22	\$101.00
		4	-	LAEN40	\$101.00

Time Delay Auxiliary Contact Blocks 延時輔助觸頭

Clip-On Mounting	Number of Contacts	Time Delay Type	Setting Range	Unit Reference	Unit Price HK\$
Front	1 NO	on delay	1 - 30s.	LAETSD	\$500.00
LC1E	+				
	1 NC				

Prices for our products are for reference only and subject to change without notice. Please contact our Customer Care Centre if any query. 產品價格僅供參考，如有更改，恕不另行通知。詳情請向客戶服務中心查詢。

Manual or Automatic Reset 手動或自動復位  
For use with Contactor LC1E09 - E95 跟LC1E09 - E95接觸器一同使用



LRE\*\*

### Thermal Overload Relays for E Range, 3-pole Contactor 用於E系列接觸器

Class 10A Screw Clamp Terminals 螺絲夾接線端子

Relay Setting Range A	Fuse to be used with Selected Relay aM A	gG A	BS88 A	For use with Contactor LC1	Unit Reference	Unit Price HK\$
0.10 - 0.16	0.25	2	-	E09 - E38	<b>LRE01</b>	\$214.00
0.16 - 0.25	0.5	2	-	E09 - E38	<b>LRE02</b>	\$214.00
0.25 - 0.40	1	2	-	E09 - E38	<b>LRE03</b>	\$214.00
0.40 - 0.63	1	2	-	E09 - E38	<b>LRE04</b>	\$214.00
0.63 - 1	2	4	-	E09 - E38	<b>LRE05</b>	\$214.00
1 - 1.7	2	4	6	E09 - E38	<b>LRE06</b>	\$214.00
1.6 - 2.5	4	6	10	E09 - E38	<b>LRE07</b>	\$214.00
2.5 - 4	6	10	16	E09 - E38	<b>LRE08</b>	\$214.00
4 - 6	8	16	16	E09 - E38	<b>LRE10</b>	\$214.00
5.5 - 8	12	20	20	E09 - E38	<b>LRE12</b>	\$214.00
7 - 10	12	20	20	E09 - E38	<b>LRE14</b>	\$214.00
9 - 13	16	25	25	E12 - E38	<b>LRE16</b>	\$214.00
12 - 18	20	35	32	E18 - E38	<b>LRE21</b>	\$214.00
16 - 24	25	50	50	E25 - E38	<b>LRE22</b>	\$214.00
23 - 32	40	63	63	E25 - E38	<b>LRE32</b>	\$214.00
30 - 38	50	80	80	E38	<b>LRE35</b>	\$321.00
17 - 25	25	50	50	E40 - E95	<b>LRE322</b>	\$374.00
23 - 32	40	63	63	E40 - E95	<b>LRE353</b>	\$374.00
30 - 40	40	80	80	E40 - E95	<b>LRE355</b>	\$374.00
37 - 50	63	100	100	E50 - E95	<b>LRE357</b>	\$374.00
48 - 65	63	100	100	E65 - E95	<b>LRE359</b>	\$374.00
55 - 70	80	125	125	E80 - E95	<b>LRE361</b>	\$439.00
63 - 80	80	125	125	E80 - E95	<b>LRE363</b>	\$439.00
80 - 104	100	160	160	E95	<b>LRE365</b>	\$784.00



7.5kW - 132kW<sup>(1)</sup> without Isolating Device  
Pre-Assembled



LC3D32A\*\*

Plate Mounted Starters 板掛式起動器

Standard Power Ratings of Squirrel Cage Motors		Auxiliary Contacts Available on Each Contactor			Star Delta Mechanical Interlock	Basic Reference, to be Completed by Adding the Voltage Code <sup>(2)</sup>	Unit Price HK\$	
Mains Voltage - Delta Connection		Line	Delta	Star				
220/230V	380/400V	KM2	KM3	KM1				
kW	kW	N/C	N/O	N/C	N/C			
11	18.5	-	-	(3)	1	with	<b>LC3D18A**</b>	\$2,174.00
15	25	-	-	(3)	1	with	<b>LC3D32A**</b>	\$2,835.00
37	75	1	1	(3)	(3)	without	<b>LC3D80**</b>	\$9,353.00
						with	<b>LC3D80**A64</b>	\$10,064.00

(1) Protection must be provided by the addition of a thermal overload relay, to be ordered separately. Select appropriate overload relay for setting at 0.58 of the full load rated motor rated motor current.

(2) Standard control circuit voltage:

Volts ~ 50/60Hz*	24	110	220
Star-Delta Starters LC3 D09A - D80A			
Code	B7	F7	M7*

Remark: For the prices of other voltages, please consult Schneider Electric (Hong Kong) Limited.

(3) One auxiliary contact block type - LAD N can also be fitted.

\*Not available for LC3D18A\*\* and LC3D32A\*\*

0.25kW - 15kW  
IP65 保護等級  
For Non-Reversing Motor Control 用於不可逆電動機控制



LE1M35M705



LE1M35\*\*



LE1D\*\*

Direct-On-Line Starters (with Overload Relay) 直接起動器 (帶熱過載繼電器)

Standard Power Ratings of 3-Phase 50/60Hz Motors, Category AC-3		Setting Range of Thermal Overload Relay LR2K	Degree of Protection	Unit Reference with Control Circuit Voltage <sup>(1)</sup>			
220V/230V kW	380V/400V kW	A	IP	220VAC	Unit Price HK\$	380VAC	Unit Price HK\$
0.12	0.25	0.54 - 0.8	65	LE1M35M705	\$493.00	LE1M35Q705	\$493.00
0.18	0.37	0.8 - 1.2	65	LE1M35M706	\$493.00	LE1M35Q706	\$493.00
0.25	0.55	1.2 - 1.8	65	LE1M35M707	\$493.00	LE1M35Q707	\$493.00
0.37	1.1	1.8 - 2.6	65	LE1M35M708	\$493.00	LE1M35Q708	\$493.00
0.55	1.5	2.6 - 3.7	65	LE1M35M710	\$493.00	LE1M35Q710	\$493.00
1.1	2.2	3.7 - 5.5	65	LE1M35M712	\$493.00	LE1M35Q712	\$493.00
1.5	3	5.5 - 8	65	LE1M35M714	\$493.00	LE1M35Q714	\$493.00
2.2	4	8 - 11.5	65	LE1M35M716	\$493.00	LE1M35Q716	\$493.00
3	5.5	10 - 14	65	LE1M35M721	\$493.00	LE1M35Q721	\$493.00
3.7	7.5	12 - 16	65	LE1M35M722	\$493.00	LE1M35Q722	\$493.00

Direct-On-Line Starters (without Overload Relay) 直接起動器 (不帶熱過載繼電器)

Standard Power Ratings of 3-Phase 50/60Hz Motors, Category AC-3		Maximum Current up to	Degree of Protection	Unit Reference with Control Circuit Voltage <sup>(1)</sup>			
220V/230V kW	380/400V kW	A	IP	220VAC	Unit Price HK\$	380VAC	Unit Price HK\$
2.2	4	9	65	LE1D09M7	\$618.00	LE1D09Q7	\$618.00
3	5.5	12	65	LE1D12M7	\$679.00	LE1D12Q7	\$679.00
4	7.5	18	65	LE1D18M7	\$951.00	LE1D18Q7	\$951.00
5.5	11	25	65	LE1D25M7	\$1,123.00	LE1D25Q7	\$1,123.00
7.5	15	35	65	LE1D35M7	\$1,445.00	LE1D35Q7	\$1,445.00

(1) For the price of other voltages, please consult Schneider Electric (Hong Kong) Limited.

D Range & K Range D及K系列

D Range Control Relays D系列控制繼電器

Control Circuits 控制電路: AC



CAD32\*\*

Type	No. of Contacts	Composition		Unit Reference	Unit Price HK\$
		N/O	N/C		
Instantaneous	5	5	-	<b>CAD50**</b>	\$210.00
		3	2	<b>CAD32**</b>	\$210.00

Coil Voltages 線圈電壓: AC Supply

Volts 50/60Hz	24	42	48	110	220	240	380
Code	B7	D7	E7	F7	M7	U7	Q7

Control Circuits 控制線路: DC

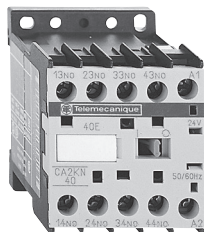

CA2KN40\*\*

Type	No. of Contacts	Composition		Unit Reference	Unit Price HK\$
		N/O	N/C		
Instantaneous	5	5	-	<b>CAD50**</b>	\$283.00
		3	2	<b>CAD32**</b>	\$283.00

Coil Voltages 線圈電壓: DC Supply

Volts U 0.7 - 1.25 Uc	24	48	60	110	125	220
Code	BD	ED	ND*	FD	GD	MD

\* Not available for CAD32\*\*

K Range Control Relays K系列控制繼電器

Control Circuits 控制電路: AC



CA3KN31\*\*

	Consumption	Composition		Unit Reference	Unit Price HK\$
		N/O	N/C		
Screw Clamp Connections	4.5VA	4 N/O	-	<b>CA2KN40**</b>	\$174.00
		3 N/O	1 N/C	<b>CA2KN31**</b>	\$174.00
		2 N/O	2 N/C	<b>CA2KN22**</b>	\$174.00

Coil Voltages 線圈電壓: AC Supply (Control Relays CA2K)

Volts 50/60Hz	24	48	110	220/230	230/240	380/400
Code	B7	E7	F7	M7	U7	Q7*

\*Not available for CA2KN40\*\* and CA2KN31\*\*

Control Circuits 控制電路: DC

	Consumption	Composition		Unit Reference	Unit Price HK\$
		N/O	N/C		
Screw Clamp Connections	3W	4 N/O	-	<b>CA3KN40**</b>	\$229.00
		3 N/O	1 N/C	<b>CA3KN31**</b>	\$229.00
		2 N/O	2 N/C	<b>CA3KN22**</b>	\$229.00

Coil Voltages 線圈電壓: DC Supply (Control Relays CA3K)

Volts 50/60Hz	24	48	110	220
U 0.8 - 1.15 Uc	BD	ED	FD	MD

Prices for our products are for reference only and subject to change without notice. Please contact our Customer Care Centre if any query. 產品價格僅供參考，如有更改，恕不另行通知。詳情請向客戶服務中心查詢。

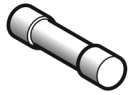

DF2CA01

**TeSys** Fuse-Disconnecter - Fuse Cartridge Cylindrical 10 x 38 mm without Indicator  
Set of 10<sup>(1)</sup>

Fuse Curve	Rate Current In	Unit Reference	Unit Price HK\$
aM	0.5	<b>DF2CA005</b>	\$27.00
	1	<b>DF2CA01</b>	\$7.00
	2	<b>DF2CA02</b>	\$7.00
	4	<b>DF2CA04</b>	\$7.00
	6	<b>DF2CA06</b>	\$7.00
	8	<b>DF2CA08</b>	\$7.00
	10	<b>DF2CA10</b>	\$7.00
	12	<b>DF2CA12</b>	\$7.00
	16	<b>DF2CA16</b>	\$7.00
	20	<b>DF2CA20</b>	\$7.00
	25	<b>DF2CA25</b>	\$7.00
	32	<b>DF2CA32</b>	\$7.00
	gG	2	<b>DF2CN02</b>
4		<b>DF2CN04</b>	\$7.00
6		<b>DF2CN06</b>	\$7.00
8		<b>DF2CN08</b>	\$7.00
10		<b>DF2CN10</b>	\$7.00
12		<b>DF2CN12</b>	\$7.00
16		<b>DF2CN16</b>	\$7.00
20		<b>DF2CN20</b>	\$7.00
25		<b>DF2CN25</b>	\$7.00
32		<b>DF2CN32</b>	\$7.00

(1) Minimum order quantity is 10 sets, total 100pcs.



DF101

Fuse Holders 菲士座

Conventional Thermal Current (Ith) A	Size of Cartridge Fuse or Link mm	Composition	Sold in lots of	Unit Reference	Unit Price HK\$
25	8.5 x 31.5	1P	12	<b>DF81</b>	\$38.00
		N	12	<b>DF10N</b>	\$53.00
		3P	4	<b>DF83</b>	\$174.00
32	10 x 38	1P	12	<b>DF101</b>	\$40.00
		N	12	<b>DF10N</b>	\$53.00
		3P	4	<b>DF103</b>	\$193.00
50	14 x 51	1P	6	<b>DF141</b>	\$132.00
		N	6	<b>DF14N</b>	\$159.00
		3P	2	<b>DF143C<sup>(1)</sup></b>	\$420.00
125	22 x 58	1P	6	<b>DF221</b>	\$174.00
		N	6	<b>DF22N</b>	\$201.00
		3P	2	<b>DF223C<sup>(1)</sup></b>	\$531.00



DF101V

Fuse Holders with "Blown Fuse" Indicators (Neon) 菲士座 (帶熔絲指示器)<sup>(2)</sup>

Conventional Thermal Current (Ith) A	Size of Cartridge Fuse or Link mm	Composition	Sold in lots of	Unit Reference	Unit Price HK\$
25	8.5 x 31.5	1P	12	<b>DF81V</b>	P.O.R.
		3P	4	<b>DF83V</b>	\$348.00
32	10 x 38	1P	12	<b>DF101V</b>	\$116.00
		3P	4	<b>DF103V</b>	\$376.00
50	14 x 51	1P	6	<b>DF141V</b>	\$172.00
		3P	2	<b>DF143VC<sup>(1)</sup></b>	\$571.00
125	22 x 58	1P	6	<b>DF221V</b>	P.O.R.
		3P	2	<b>DF223VC<sup>(1)</sup></b>	\$689.00

Fuse Holder Assembly Kits 菲士座組裝配套組件<sup>(3)</sup>

Fuse Carriers to be assembled	Size of Cartridge Fuse or Link	Composition	Sold in lots of	Unit Reference	Unit Price HK\$
DF8	8.5 x 31.5	1 Pins,	12	<b>DF10AP</b>	\$24.00
DF10	10 x 38	2 Clips			
DF14	14 x 51	1 Pin,	10	<b>DF14AP</b>	P.O.R.
		3 Clips			
DF22	22 x 58	1 Pin,	10	<b>DF22AP</b>	P.O.R.
		3 Clips			

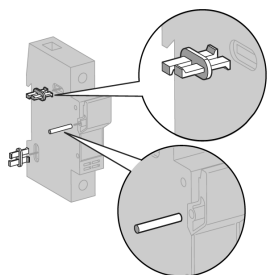

Detail of Assembly Clip and Pin Mounting

(1) Suffix "C" in unit reference indicates that the fuse carrier can be fitted with auxiliary early break, "blown fuse" signaling and "fuse present" signaling contacts.

(2) Operational voltage of the blown fuse indicator: 110V..690V.

(3) 1 pin and 2 clips are required to assemble 2 x DF8 or DF10 fuse carriers together.  
1 pin and 3 clips are required to assemble 2 x DF14 or DF22 fuse carriers together.



LTM R08 MBD

### Controllers 控制器 (Modbus)

Operational Current A	Supply Voltage	Unit Reference	Unit Price HK\$
0.4 - 8	24V DC	<b>LTM R08 MBD</b>	\$8,749.00
	115 - 230V AC	<b>LTM R08 MFM</b>	\$8,749.00
1.35 - 27	24V DC	<b>LTM R27 MBD</b>	\$9,170.00
	115 - 230V AC	<b>LTM R27 MFM</b>	\$9,170.00
5 - 100	24V DC	<b>LTM R100 MBD</b>	\$9,877.00
	115 - 230V AC	<b>LTM R100 MFM</b>	\$9,877.00

### Extension Modules 伸延模塊<sup>(1)</sup>

Provide 4 Additional Inputs + Voltage Measuring



LTM EV40 BD

Supply Voltage	Unit Reference	Unit Price HK\$
24V DC	<b>LTM EV40 BD</b>	\$3,047.00
115 - 240V AC	<b>LTM EV40 FM</b>	\$3,047.00

### Operator Control Unit

Description	Supply Voltage	Unit Reference	Unit Price HK\$
Operator Control Unit	via the Controller	<b>LTM CU</b>	\$1,919.00

### Configuration Tools<sup>(2)</sup>

Description	Unit Reference	Unit Price HK\$
Connection Kit for PC Serial Port	<b>VW3A8106</b>	\$1,216.00
Interface for USB Port	<b>SR2CBL06</b>	\$1,543.00
Connecting Cable 3M	<b>VW3A1104R30</b>	\$255.00

### Current Transformers 電流變壓器

Operating Current Primary (A)	Secondary (A)	Unit Reference	Unit Price HK\$
400	1	<b>LT6CT4001</b>	\$1,008.00
800	1	<b>LT6CT8001</b>	P.O.R.

### Impulse Relays, Type GF 16 脈衝繼電器

Maximum Current Rating Category AC-1	Composition		Coil Voltages ~ 50/60Hz ~	Unit Reference	Unit Price HK\$	
A	N/O	N/C	V	V		
16	1	1	24	12	<b>GF1611B7</b>	\$310.00
			220	-	<b>GF1611M7</b>	\$310.00
			230/240	110	<b>GF1611U7</b>	\$310.00

(1) To connect the controllers, please order LTMCC004 (lot size 6).

(2) For TeSys T Configuration Software, please download trial version online or order Somove Software VW3A8104.





V5

### Switch Bodies 主體

Rating A	Unit Reference	Unit Price HK\$	Unit Reference	Unit Price HK\$
	3P		Neutral Pole Modules <sup>(1)</sup>	
12	<b>V02</b>	\$157.00	<b>VZ11</b>	\$136.00
20	<b>V01</b>	\$163.00	<b>VZ11</b>	\$136.00
25	<b>V0</b>	\$171.00	<b>VZ11</b>	\$136.00
32	<b>V1</b>	\$214.00	<b>VZ11</b>	\$136.00
40	<b>V2</b>	\$224.00	<b>VZ11</b>	\$136.00
63	<b>V3</b>	\$281.00	<b>VZ12</b>	\$373.00
80	<b>V4</b>	\$310.00	<b>VZ12</b>	\$373.00
125	<b>V5</b>	\$896.00	<b>VZ13</b>	\$373.00
175	<b>V6</b>	\$953.00	<b>VZ13</b>	\$373.00

(1) For 3P + N, please order 3P switch body + neutral pole modules. For example, please order V02 + VZ11 for 3P + N/12A switch.



KCF1PZ

### Operation Handles Front Mount 板前操作手柄

For use with	Unit Reference	Unit Price HK\$	Unit Reference	Unit Price HK\$
	Red / Yellow		Black	
V02...V2	<b>KCF1PZ</b>	\$87.00	<b>KAF1PZ</b>	\$90.00
V3...V4	<b>KCF2PZ</b>	\$87.00	<b>KAF2PZ</b>	\$90.00
V5...V6	<b>KCF3PZ</b>	\$116.00	<b>KAF3PZ</b>	\$119.00



VZ18

### Extended Shaft 加長軸

For use with	Unit Reference	Unit Price HK\$
V02...V2	<b>VZN17</b>	\$42.00
V3...V6	<b>VZ18</b>	\$157.00



KZ32

### Door Interlock Plates 門鎖座

For use with	Unit Reference	Unit Price HK\$
V02...V2	<b>KZ32</b>	\$95.00
V3...V6	<b>KZ74</b>	\$95.00

Vario Switch-Disconnectors  
Switch bodies, handles and front plate

**Combinations**

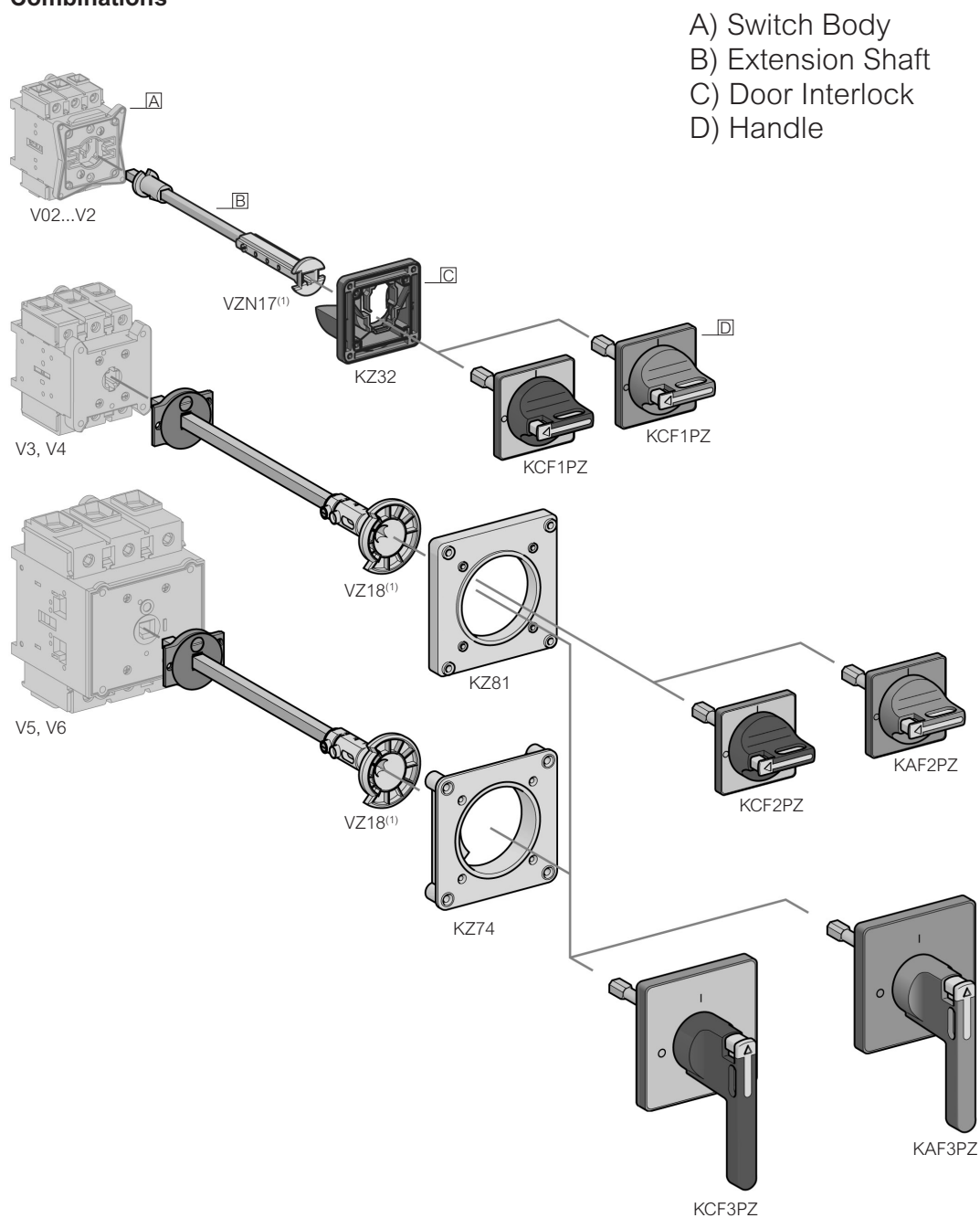

(1) 300mm extension shaft. For extension shaft with different length, please consult Schneider Electric (Hong Kong) Limited.



RENF22R2MMW

### Harmony<sup>(1)</sup> NFC Multifunction Timing Relay

#### NFC 定時繼電器

The world's first industrial near field communication (NFC) - based timing relay improves operational efficiency of our customers by leveraging digital technology.

Function	Supply Voltage	Output Relay	Width	Timing Range	Unit Reference	Unit Price HK\$
Total 28 timing function A, Ac, Ad, Ah, Ak, At, B, Bw, C, D, Di, Dt, Di, H, Ht, L, Li, Lt, Lit, N, O, P, Pt, Qt, Qtt, Tl, Tt, W	24-240VDC/ VAC	2 C/O	22.5mm	0.1s to 999hrs Accuracy - +/- 1% for 1...999h time delay range at 25°C - +/- 2% for 1h time delay range at 25°C - +/- 20ms for 100ms...10s time delay range at 25°C	<b>RENF22R2MMW</b>	\$787.00



RMNF22TB30

### Harmony<sup>(1)</sup> NFC Multifunction 3-phase Control Relay

#### NFC 三相控制繼電器

The Near Field Communication (NFC) control relay is designed to monitor in 3-phase power networks and upon detection of faults, the relay contacts can be opened or closed with or without a set timing period. NFC control relay provides simplified product selection and inventory management. It monitors 3-phase or 3-phase + neutral networks with 4 indication LEDs that display exact faults occurred during the process.

Function	Supply Voltage	Time Delay	Output	Unit Reference	Unit Price HK\$
- Phase sequence - Phase failure detection - Asymmetry - Undervoltage detection - Overvoltage detection - Under-frequency - Over-frequency	208-480VAC	On delay / Off delay 0.1s...60min	2 C/O	<b>RMNF22TB30</b>	\$950.00

### Zelio NFC Relay Mobile Application

To use NFC timing/ control relay, an Android phone with NFC feature and Android OS (version 4.4 and above) are required. With this mobile app, accurate parameter settings can be achieved and the 2 relay outputs can be individually configured. The Zelio NFC app can be downloaded in the mobile with one of the following methods:

- Align the mobile phone NFC antenna to the product NFC antenna. This will take you to the Google Play page for downloading the app.
- Go to Google Play and search for "Zelio NFC".
- Scan the below QR code to download the Zelio NFC app.



**Harmony<sup>(1)</sup> Timer Relays - Universal** 時間繼電器－通用型  
**Harmony<sup>(1)</sup> Timer Relays - Optimum** 時間繼電器－優化型



RE22R1MYMR

**Multifunction Relays 多功能**

Supply Voltage	Relay Output	Function	Timing Range	Unit Reference	Unit Price HK\$
24-240VAC/VDC @50/60Hz	1 C/O	A, At, Aw, Ac, Act, C,	10 selectable timing ranges: 0.05s to 300h	<b>RE22R1MYMR</b>	\$831.00
24-240VAC/VDC @50/60Hz	2 C/O	Ct, D, Dt, Dw, Di, Dit, Diw, H, Ht, Hw, W, Wt,		<b>RE22R2MYMR</b>	\$1,099.00



RE22R1AMR

**On Delay Relays 延時開始**

Supply Voltage	Relay Output	Function	Timing Range	Unit Reference	Unit Price HK\$
24-240VAC/VDC @50/60Hz	1 C/O	A, Aw	10 selectable timing ranges: 0.05s to 300h	<b>RE22R1AMR</b>	\$626.00
24-240VAC/VDC @50/60Hz	2 C/O			<b>RE22R2AMR</b>	\$815.00



RE22R1CMR

**Off Delay Relays 延時停止**

Supply Voltage	Relay Output	Function	Timing Range	Unit Reference	Unit Price HK\$
24-240VAC/VDC @50/60Hz	1 C/O	C, Ct	10 selectable timing ranges: 0.05s to 300h	<b>RE22R1CMR</b>	\$630.00
24-240VAC/VDC @50/60Hz	2 C/O	C		<b>RE22R2CMR</b>	\$819.00
24-240VAC/VDC @50/60Hz	2 C/O	K	7 selectable timing ranges: 0.05s to 10min	<b>RE22R2KMR</b>	\$981.00

**On Delay Relay 延時開始 (Relay Output)**

Supply Voltage	Relay Output	Function	Timing Range	Unit Reference	Unit Price HK\$
24VDC / 24-240VAC	1 C/O	A, At	0.1 - 1s 1 - 10s 6 - 60s 1 - 10mins 6 - 60mins 1 - 10h 10 - 100h	<b>RE17RAMU</b>	\$417.00



RE17LAMW

**On Delay Relay 延時開始 (Solid State Output)**

Supply Voltage	Output type	Function	Timing Range	Unit Reference	Unit Price HK\$
24-240VAC/VDC @50/60Hz	Solid state	A, On-Delay	0.1 - 1s 1 - 10s 6 - 60s 1 - 10mins 6 - 60mins 1 - 10h 10 - 100h	<b>RE17LAMW</b>	\$373.00



RE17LCBM

**Off Delay Relay 延時停止 (Solid State Output)**

Supply Voltage	Output type	Function	Timing Range	Unit Reference	Unit Price HK\$
24-240VAC/VDC @50/60Hz	Solid state	C, Off-Delay	0.1 - 1s 1 - 10s 6 - 60s 1 - 10mins 6 - 60mins 1 - 10h 10 - 100h	<b>RE17LCBM</b>	\$534.00

(1) The Zelio Relays range name has been changed during 2020-2021 to **Harmony** Relays. As the timeline for each range is different, during the transition period there will be both Zelio and **Harmony** ranges shown on different product datasheets and packaging.

**Harmony<sup>(7)</sup> Timer Relays 插座式時間繼電器**  
**REXL Miniature Timer Relays 小型時間繼電器**

Single Function



Timing Range	Functions	No. of Relay Outputs	Voltages V	Unit Reference	Unit Price HK\$
0.1s...1s,	A	2	~12	<b>REXL2TMJD</b>	\$190.00
1s...10s,			~24	<b>REXL2TMBD</b>	\$190.00
0.1min...1min,			~24 (50/60Hz)	<b>REXL2TMB7</b>	\$169.00
1min...10min,		~120 (50/60Hz)	<b>REXL2TMF7</b>	\$169.00	
0.1h...1h,		~230 (50/60Hz)	<b>REXL2TMP7</b>	\$169.00	
1h...10h,		4	~24 <sup>(1)</sup>	<b>REXL4TMBD</b>	\$201.00
10h...100h			~24 (50/60Hz)	<b>REXL4TMB7</b>	\$176.00
(7 Switchable Ranges)	~120 (50/60Hz)		<b>REXL4TMF7</b>	\$176.00	
	~230 (50/60Hz)		<b>REXL4TMP7</b>	\$176.00	

Sockets for Relays<sup>(2)</sup>



Contact Terminal Arrangement	For use with Relays	Connection	Unit Reference	Unit Price HK\$
Mixed <sup>(3)</sup>	REXL2TM●●	Screw Clamp	<b>RXZE2M114<sup>(5)</sup></b>	\$36.00
	REXL4TM●●			
	REXL2TM●●	Connector		
	REXL4TM●●			
Separate <sup>(4)</sup>	REXL2TM●●	Connector	<b>RXZE2S108M</b>	\$36.00
	REXL4TM●●	Connector	<b>RXZE2S114M</b>	\$36.00

(1) For ~48V supply, the additional resistor is 560Ω 2W/24V.  
For ~48V, the additional resistor is 390Ω 4W/24V.

(2) Sold in lots of 10.

(3) The inputs are mixed with the relay's supply with the outputs being located on the opposite side of the socket.

(4) The inputs and outputs are separated from the relay supply.

(5) Thermal current Ith: 10 A

(6) Thermal current Ith: 12 A

(7) The Zelio Relays range name has been changed during 2020-2021 to **Harmony** Relays. As the timeline for each range is different, during the transition period there will be both Zelio and **Harmony** ranges shown on different product datasheets and packaging.

**Harmony<sup>(3)</sup> Control Relays 檢測和控制繼電器**  
Current Control 電流控制  
Voltage Control 電壓控制



RM22JA21MR

**Current Measurement Relay: Overcurrent Detection 電流測量: 過流檢測**

This device is designed to detect when a preset current threshold is exceeded on AC or DC supply. Overcurrent can be detected within a measuring range of 4mA - 1A.

Time Delay	Current to be measured depending on connection ~ or ---	Width mm	Output Relay	Basic Reference, complete with code indicating the voltage <sup>(1)</sup>	Unit Price HK\$
None	4mA-1A AC/DC 50/60Hz 10-100mA E3-M Terminals 20-200mA E2-M Terminals 4-40mA E1-M Terminals	22.5	2 C/O	<b>RM22JA21MR</b>	\$1,187.00



RM22JA31MR

**Current Measurement Relays: Overcurrent or Undercurrent Detection 電流測量: 過流或欠流檢測**

This device is designed to detect when a preset current threshold is exceeded on AC or DC supply. Overcurrent or undercurrent can be detected within a measuring range of 3mA - 1A.

Adjustable Time Delay s	Current to be measured depending on connection ~ or ---	Width mm	Output Relay	Basic Reference, complete with code indicating the voltage <sup>(1)</sup>	Unit Price HK\$
0.1 - 30s (+/- 10%)	4mA-1A AC/DC 50/60Hz 100-100mA E3-M Terminals 20-200mA E2-M Terminals 4-400mA E1-M Terminals	22.5	2 C/O	<b>RM22JA31MR<sup>(2)</sup></b>	\$1,589.00
	150mA-15A AC/DC 50/60Hz 1.5-15A E3-M Terminals 0.5-5A E2-M Terminals 0.15-1.5A E1-M Terminals	35	2 C/O	<b>RM35JA32MR<sup>(2)</sup></b> <b>RM35JA32MT<sup>(2)</sup></b>	\$1,716.00 \$1,716.00

**Voltage Measurement Relays: Overvoltage or Undervoltage Detection 電壓測量: 過壓或欠壓檢測**

This device is designed to detect when a preset voltage threshold is exceeded on AC or DC supply. Overvoltage or undervoltage can be detected within a measuring range of 50mA - 500V.



RM22UA31MR

Adjustable Time Delay s	Current to be measured depending on connection ~ or --- V	Width mm	Output Relay	Basic Reference, complete with code indicating the voltage <sup>(1)</sup>	Unit Price HK\$
0.1 - 30s (+/- 10%)	50mV-5V AC/DC 50/60Hz	22.5	2 C/O	<b>RM22UA31MR</b>	\$1,524.00
	1-100V AC/DC 50/60Hz	22.5	2 C/O	<b>RM22UA32MR</b>	\$1,524.00
	15-500V AC/DC 50/60Hz	22.5	2 C/O	<b>RM22UA33MR</b>	\$1,524.00

(1) Standard supply voltage.

(2) Unit reference ending with MR represents 24-240VAC/DC supply; MT represents 380-415VAC supply.

(3) The Zelio Relays range name has been changed during 2020-2021 to **Harmony** Relays. As the timeline for each range is different, during the transition period there will be both Zelio and **Harmony** ranges shown on different product datasheets and packaging.



**Harmony<sup>(2)</sup> Control Relays 檢測和控制繼電器**  
Phase Control 相位控制



RM22TG20

**Control Relay: Phase Failure Detection & Phase Sequence 控制: 相序缺檢測**

This devices monitor the presence and rotational direction of phase in a 3-phase supply.

Time Delay s	Rated Mains Supply Voltage <sup>(1)</sup> V	Control Threshold V	Width mm	Output Relay	Unit Reference	Unit Price HK\$
None	208-480VAC	183-528VAC	22.5	2 C/O	<b>RM22TG20</b>	\$729.00



RM22TU21

**Control Relays: Phase Sequence + Phase Failure Detection + Undervoltage**  
控制: 相序和缺相檢測 + 欠壓

Time Delay s	Rated Mains Supply Voltage (Un) V	Control Threshold 2 - 20% of Un Selected V	Width mm	Output Relay	Unit Reference	Unit Price HK\$
None	200-240VAC 40/60Hz	160-288VAC	22.5	2 C/O	<b>RM22TU21</b>	\$805.00
	380-480VAC 50/60Hz	304-576VAC	22.5	2 C/O	<b>RM22TU23</b>	\$805.00



RM22TR33

**Control Relays: Phase Sequence + Phase Failure Detection + Overvoltage + Undervoltage**  
控制: 相序和缺相檢測 + 過壓 + 欠壓

Adjustable Time Delay s	Rated Mains Supply Voltage (Un) V	Control Threshold 2 - 20% of Un Selected V	Width mm	Output Relay	Unit Reference	Unit Price HK\$
<b>Relays with Adjustable Voltage Thresholds</b>						
0.1 - 30s	200-240VAC 50/60Hz	160-288VAC	22.5	2 C/O	<b>RM22TR31</b>	\$1,497.00
	380-480VAC 50/60Hz	304-576VAC	22.5	2 C/O	<b>RM22TR33</b>	\$1,497.00



RM22TA33

**Control Relays: Phase Failure Detection + Phase Sequence + Asymmetry**  
控制: 相序和缺相檢測 + 相不對觸檢測

Time Delay on Energisation s	Rated Mains Supply Voltage (Un) V	Control Threshold 2 - 20% of Un Selected V	Width mm	Output Relay	Unit Reference	Unit Price HK\$
Adjustable	380-480VAC 50/60Hz	304-576VAC	22.5	2 C/O	<b>RM22TA33</b>	\$1,788.00

(1) Standard supply voltage.

(2) The Zelio Relays range name has been changed during 2020-2021 to **Harmony** Relays. As the timeline for each range is different, during the transition period there will be both Zelio and **Harmony** ranges shown on different product datasheets and packaging.

**Harmony<sup>(3)</sup> Electromechanical Plug-In Relays 插座式繼電器**  
RXM\*A Miniature Relays 小型繼電器  
Sockets & Accessories for RXM Relays 插座及附件



RXZE2M114M  
+  
Relay RXM4AB1F7

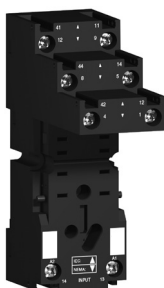

RXZE2S114M

RXM Miniature Relays 小型繼電器

No. of Contacts	Amp Rating	LED	Sold in lots of	Unit Reference <sup>(1)</sup>	Unit Price HK\$
2	12	No	10	<b>RXM2AB1**</b>	\$41.00
2	12	Yes	10	<b>RXM2AB2**</b>	\$52.00
3	10	No	10	<b>RXM3AB1**</b>	\$44.00
3	10	Yes	10	<b>RXM3AB2**</b>	\$54.00
4	6	No	10	<b>RXM4AB1**</b>	\$49.00
4	6	Yes	10	<b>RXM4AB2**</b>	\$55.00

Sockets 插座

For use with	I/O	Sold in lots of	Unit Reference	Unit Price HK\$
RXM2AB, RXM4	Mixed	10	<b>RXZE2M114</b>	\$36.00
RXM2	Separate	10	<b>RXZE2S108M</b>	\$36.00
RXM3	Separate	10	<b>RXZE2S111M</b>	\$36.00
RXM4	Separate	10	<b>RXZE2S114M</b>	\$36.00
	Mixed	10	<b>RXZE2M114M</b>	\$36.00

Accessories 附件

Description	Application	Sold in lots of	Unit Reference	Unit Price HK\$
Metal Maintainable Clamp	For all Sockets	10	<b>RXZ400</b>	\$6.00
Protection Module	for RXZE****M			
Diode	6/250VDC	20	<b>RXM040W</b>	\$18.00
Varistor with LED	24/60VAC/VDC	20	<b>RXM021BN</b>	\$33.00
	110/230VAC/VDC	20	<b>RXM021FP</b>	\$33.00
RC Circuit	110/240VAC/VDC	20	<b>RXM041FU7</b>	\$33.00

Zelio Plug-In Relays 插座式繼電器

RXM\*L Miniature Relays 小型繼電器

Sockets & Accessories for RXM Relays 插座及附件

No. of Contacts	Amp Rating	LED	Sold in lots of	Unit Reference <sup>(2)</sup>	Unit Price HK\$
2	5	No	10	<b>RXM2LB1**</b>	\$34.00
2	5	Yes	10	<b>RXM2LB2**</b>	\$37.00
4	3	No	10	<b>RXM4LB1**</b>	\$39.00
4	3	Yes	10	<b>RXM4LB2**</b>	\$41.00

Sockets 插座

For use with	Sold in lots of	Unit Reference	Unit Price HK\$
RXM2	10	<b>RXZE1M2C</b>	\$18.00
RXM4	10	<b>RXZE1M4C</b>	\$22.00

(1) Refer to the list below for complete unit reference.

(2) Refer to the list below for complete unit reference.

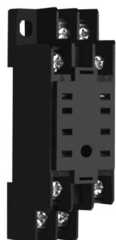

RXZE1M2C

\*\* Available coil voltage

JD = 12VDC

BD = 24VDC

ED = 48VDC

FD = 110VDC

B7 = 24VAC

E7 = 48VAC

F7 = 120VAC

P7 = 230VAC

\*\* Available coil voltage

JD = 12VDC

BD = 24VDC

ED = 48VDC

B7 = 24VAC

F7 = 120VAC

P7 = 230VAC

(3) The Zelio Relays range name has been changed during 2020-2021 to **Harmony** Relays. As the timeline for each range is different, during the transition period there will be both Zelio and **Harmony** ranges shown on different product datasheets and packaging.

Prices for our products are for reference only and subject to change without notice. Please contact our Customer Care Centre if any query. 產品價格僅供參考，如有更改，恕不另行通知。詳情請向客戶服務中心查詢。

**Harmony<sup>(1)</sup> Electromechanical Plug-In Relays 插座式繼電器**  
RXG Interface Relays 16mm 界面繼電器 16mm  
Sockets & Accessories for RXG Relays 插座及附件



RXG21BD

Standard Cover Relays with Lockable Test Button

Rated Voltage	Sold in lots of	2 Contacts, 5A Unit Reference	Unit Price HK\$
6VDC	10	<b>RXG21RD</b>	\$86.00
12VDC	10	<b>RXG21JD</b>	\$86.00
24VDC	10	<b>RXG21BD</b>	\$86.00
24VAC	10	<b>RXG21B7</b>	\$120.00
48VAC	10	<b>RXG21E7</b>	\$120.00
120VAC	10	<b>RXG21F7</b>	\$120.00
230VAC	10	<b>RXG21P7</b>	\$120.00



RXG22B7

Standard Cover Relays with Lockable Test Button and LED

Rated Voltage	Sold in lots of	2 Contacts, 5A Unit Reference	Unit Price HK\$
12VDC	10	<b>RXG22JD</b>	\$100.00
24VDC	10	<b>RXG22BD</b>	\$100.00
48VDC	10	<b>RXG22ED</b>	\$100.00
110VDC	10	<b>RXG22FD</b>	\$100.00
24VAC	10	<b>RXG22B7</b>	\$130.00
48VAC	10	<b>RXG22E7</b>	\$130.00
120VAC	10	<b>RXG22F7</b>	\$130.00
220VAC	10	<b>RXG22M7</b>	\$130.00
230VAC	10	<b>RXG22P7</b>	\$130.00



RXG23BD

Standard Cover Relays with LED

Rated Voltage	Sold in lots of	2 Contacts, 5A Unit Reference	Unit Price HK\$
24VDC	10	<b>RXG23BD</b>	\$75.00
24VAC	10	<b>RXG23B7</b>	\$110.00
48VAC	10	<b>RXG23E7</b>	\$110.00
120VAC	10	<b>RXG23F7</b>	\$110.00
220VAC	10	<b>RXG23M7</b>	\$110.00
230VAC	10	<b>RXG23P7</b>	\$110.00



RXG25BD

Clear Cover Relays

Rated Voltage	Sold in lots of	2 Contacts, 5A Unit Reference	Unit Price HK\$
24VDC	10	<b>RXG25BD</b>	\$71.00
24VAC	10	<b>RXG25B7</b>	\$104.00
230VAC	10	<b>RXG25P7</b>	\$104.00



RGZE1S48M

Sockets 插座

With separate contact terminals, screw connector connection and built-in clamp					
Description	Thermal current (Ith)	Relay type	Sold in lots of	Unit Reference	Unit Price HK\$
2 CO socket with 2-pole	5 A	RXG2*	10	<b>RGZE1S48M</b>	\$84.00
With separate contact terminal arrangement, push-in terminals, and built-in clamp					
Description	Thermal current (Ith)	Relay type	Sold in lots of	Unit Reference	Unit Price HK\$
2 CO socket with 2-pole	5 A	RXG2*	10	<b>RGZE08P</b>	\$82.00

(1) The Zelio Relays range name has been changed during 2020-2021 to **Harmony** Relays. As the timeline for each range is different, during the transition period there will be both Zelio and **Harmony** ranges shown on different product datasheets and packaging.

**Harmony<sup>(1)</sup> Electromechanical Plug-In Relays 插座式繼電器**  
RSB Interface Relays 界面繼電器  
Sockets & Accessories for RSB Relays 插座及附件

1 Contact, 12A 單接點



RSB1A120 + RSZE1S35M

Rated Voltage	Sold in lots of	Unit Reference	Unit Price HK\$
24VDC	10	<b>RSB1A120BD</b>	\$21.00
24VAC	10	<b>RSB1A120B7</b>	\$38.00
48VDC	10	<b>RSB1A120ED</b>	\$21.00
48VAC	10	<b>RSB1A120E7</b>	\$38.00
120VDC	10	<b>RSB1A120FD</b>	\$35.00
120VAC	10	<b>RSB1A120F7</b>	\$53.00
12VDC	10	<b>RSB1A120JD</b>	\$22.00
220VAC	10	<b>RSB1A120M7</b>	\$55.00
230VAC	10	<b>RSB1A120P7</b>	\$55.00
240VAC	10	<b>RSB1A120U7</b>	\$62.00

1 Contact, 16A 單接點



RSB1A160JD + RSZE1S48M

Rated Voltage	Sold in lots of	Unit Reference	Unit Price HK\$
24VDC	10	<b>RSB1A160BD</b>	\$24.00
24VAC	10	<b>RSB1A160B7</b>	\$40.00
48VDC	10	<b>RSB1A160ED</b>	\$30.00
48VAC	10	<b>RSB1A160E7</b>	\$40.00
120VDC	10	<b>RSB1A160FD</b>	\$37.00
120VAC	10	<b>RSB1A160F7</b>	\$62.00
12VDC	10	<b>RSB1A160JD</b>	\$24.00
220VAC	10	<b>RSB1A160M7</b>	\$62.00
230VAC	10	<b>RSB1A160P7</b>	\$64.00
240VAC	10	<b>RSB1A160U7</b>	\$64.00

2 Contact, 8A 雙接點



RSB2A080 + RSZE1S48M

Rated Voltage	Sold in lots of	Unit Reference	Unit Price HK\$
24VDC	10	<b>RSB2A080BD</b>	\$30.00
24VAC	10	<b>RSB2A080B7</b>	\$45.00
48VDC	10	<b>RSB2A080ED</b>	\$30.00
48VAC	10	<b>RSB2A080E7</b>	\$45.00
120VDC	10	<b>RSB2A080FD</b>	\$45.00
120VAC	10	<b>RSB2A080F7</b>	\$62.00
12VDC	10	<b>RSB2A080JD</b>	\$30.00
220VAC	10	<b>RSB2A080M7</b>	\$62.00
230VAC	10	<b>RSB2A080P7</b>	\$62.00
240VAC	10	<b>RSB2A080U7</b>	\$66.00

Sockets 插座



RSZE1S48M

For use with	Sold in lots of	Unit Reference	Unit Price HK\$
RSB2A080, RSB1A160	10	<b>RSZE1S48M</b>	\$37.00
RSB1A120	10	<b>RSZE1S35M</b>	\$39.00

Accessories 附件



RSZR215

Description	Sold in lots of	Unit Reference	Unit Price HK\$
Maintaining	10	<b>RSZR215</b>	\$5.00
Legend	10	<b>RSZL300</b>	\$5.00

(1) The Zelio Relays range name has been changed during 2020-2021 to **Harmony** Relays. As the timeline for each range is different, during the transition period there will be both Zelio and **Harmony** ranges shown on different product datasheets and packaging.

**Harmony<sup>(2)</sup> Electromechanical Plug-In Relays 插座式繼電器**  
RUM Universal Relays 通用繼電器  
Sockets & Accessories for RUM Relays 插座及附件



RUMC32F7  
+  
Socket RUZC3M



RUZC3M



RUZC200

RUM Universal Relays 通用繼電器<sup>(1)</sup>

No. of Contacts	Amp Rating	LED	Sold in lots of	Unit Reference	Unit Price HK\$
2	10	No	10	<b>RUMC21**</b>	\$100.00
2	10	Yes	10	<b>RUMC22**</b>	\$121.00
3	10	No	10	<b>RUMC31**</b>	\$105.00
3	10	Yes	10	<b>RUMC32**</b>	\$123.00

Sockets 插座

For use with	I/O	Sold in lots of	Unit Reference	Unit Price HK\$
RUM C2	Mixed	10	<b>RUZC2M</b>	\$40.00
RUM C3	Mixed	10	<b>RUZC3M</b>	\$45.00
RUM C2	Separate	10	<b>RUZSC2M</b>	\$59.00

Accessories 附件

Description	Application	Sold in lots of	Unit Reference	Unit Price HK\$
Clip in Legend	All Relays	10	<b>RXZL520</b>	\$121.00
Metal Maintaining Clamp	All Sockets	10	<b>RUZC200</b>	\$14.00

Protection Modules 保護組件

Diode (6/250VDC)	All Sockets	10	<b>RUW240BD</b>	\$22.00
RC Circuit (110/240VAC)	All Sockets	10	<b>RUW241P7</b>	\$36.00
Varistor 24VAC/DC	All Sockets	10	<b>RUW242B7</b>	\$33.00
240VAC/DC	All Sockets	10	<b>RUW242P7</b>	\$33.00

Timer Modules 時間組件

Multifunction (24-240VAC/VDC)	All Sockets	10	<b>RUW101MW</b>	\$466.00
-------------------------------	-------------	----	-----------------	----------

(1) Refer to the list below for complete unit reference. 48VAC / 48VDC (E7/ ED) not available for RUMC21\*.

\*\* Available coil voltage

JD = 12VDC	B7 = 24VAC
BD = 24VDC	E7 = 48VAC
ED = 48VDC	F7 = 120VAC
FD = 110VDC	P7 = 230VAC



RUW241P7

(2) The Zelio Relays range name has been changed during 2020-2021 to **Harmony** Relays. As the timeline for each range is different, during the transition period there will be both Zelio and **Harmony** ranges shown on different product datasheets and packaging.



RUW101MW

Harmony<sup>(2)</sup> Solid State Relays 固態繼電器 - SSL系列

Relays & Sockets for self-assembly

繼電器和插座可供自行組裝

SSL Single-Phase Solid State Relays (Sold in lots of 12)



SSL1A12JD

Switching	Voltage Range		Load Current Range	Unit Reference	Unit Price HK\$
	Control Input V	Load Output V			
DC Switching	~3 to 12	~1 to 24	3.5	<b>SSL1D03JD</b>	\$152.00
		~1 to 48	0.1	<b>SSL1D101JD</b>	\$90.00
	~15 to 30	~1 to 24	3.5	<b>SSL1D03BD</b>	\$152.00
	~16 to 30	~1 to 48	0.1	<b>SSL1D101BD</b>	\$90.00
Zero Voltage Switching	~3 to 12	~24 to 280	2	<b>SSL1A12JD</b>	\$100.00
	~15 to 30	~24 to 280	2	<b>SSL1A12BD</b>	\$100.00
Random Switching	~3 to 12	~24 to 280	2	<b>SSL1A12JDR</b>	\$105.00
	~15 to 30	~24 to 280	2	<b>SSL1A12BDR</b>	\$105.00



SSLZVA1 + SSL1D03JD

Sockets Equipped with LED & Protection Circuit (Sold in lots of 10)

Control Voltage (Nominal) for use with Relays V	Socket Type		Unit Price HK\$	Sprint Terminal Unit Reference	Unit Price HK\$
	Unit Reference	Screw Connector			
~5	SSL1D03JD	<b>SSLZVA1</b>	\$66.00	<b>SSLZRA1</b>	\$76.00
	SSL1D101JD				
	SSL1A12JD				
	SSL1A12JDR				
~24	SSL1D03BD	<b>SSLZVA1</b>	\$66.00	<b>SSLZRA1</b>	\$76.00
	SSL1D101BD				
	SSL1A12BD				
	SSL1A12BDR				

Accessories for Sockets<sup>(1)</sup>

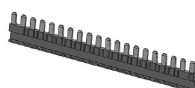

RSLZ2

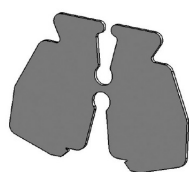

RSLZ3

Description	Compatibility	Unit Reference	Unit Price HK\$
Clip-In Legends (2 Sheets of 64 Legends)	SSL Sockets	<b>RSLZ5</b>	\$67.00
Bus Jumper (10 x 20-Pole Jumper)	SSL Sockets	<b>RSLZ2</b>	\$27.00
Partition Plate (10 Partition Plates)	SSL Sockets	<b>RSLZ3</b>	\$67.00

(1) For solid-state relays up to 50A application, please consult Schneider Electric (Hong Kong) Limited.

(2) The Zelio Relays range name has been changed during 2020-2021 to **Harmony** Relays. As the timeline for each range is different, during the transition period there will be both Zelio and **Harmony** ranges shown on different product datasheets and packaging.



# Variable Speed Drives & Soft Starters

## 變頻器及軟起動器

<b>Altivar</b> Soft Starter Altistart 01/22 Soft Start - Soft Stop Units .....	7-1
軟起動 - 軟停止器	
<b>Altivar</b> Soft Starter Altistart 480 Soft Start - Soft Stop Units .....	7-2
軟起動 - 軟停止器	
<b>Altivar</b> 12 ATV12 Variable Speed Drives .....	7-3
變頻器	
<b>Altivar</b> Building ATV212 Variable Speed Drives .....	7-4
變頻器	
<b>Altivar</b> Machine ATV320 Variable Speed Drives .....	7-5
變頻器	
<b>Altivar</b> Process ATV630 Variable Speed Drives .....	7-7
變頻器	
<b>Altivar</b> Process ATV930 Variable Speed Drives .....	7-8
變頻器	
<b>Altivar</b> Process Variable Speed Drives Options .....	7-9
變頻器配件	

For Asynchronous Motors 用於異步電機  
Power Range 功率範圍: 0.37 - 15kW (ATS01)  
Power Range 功率範圍: 4 - 355kW (ATS22)



ATS01N103FT

Soft Start Units 軟起動器 for 0.37 - 5.5kW Motor  
Three-Phase Supply Voltage 三相電源: 200 - 480V, 50/60Hz

210V HP	230V kW / HP	400V kW	460V HP	Nominal Current A	Circuit Breaker <sup>(1)(2)</sup>	Contactor <sup>(2)</sup>	Unit Reference	Unit Price HK\$
-	0.37 / 0.5	1.1	0.5	3	GV2ME●●	LC1K06 or LC1D09	<b>ATS01N103FT</b>	\$1,416.00
-	0.55 / -	-	1.5					
0.5	0.75 / 1	2.2	2	6	GV2ME●●	LC1K06 or LC1D09	<b>ATS01N106FT</b>	\$1,754.00
-	1.1 / 1.5	-	3					
1	1.5 / 2	4	5	9	GV2ME14	LC1K09 or LC1D09	<b>ATS01N109FT</b>	\$2,101.00
1.5	2.2 / 3	5.5	7.5	12	GV2ME16	LC1K12 or LC1D12	<b>ATS01N112FT</b>	\$2,463.00



ATS01N212QN

Soft Start - Soft Stop Units 軟起動 - 軟停止器 for 1.5 - 15kW Motor  
Three-Phase Supply Voltage 三相電源: 380 - 415V, 50/60Hz

400V kW	400V HP	Nominal Current A	Circuit Breaker <sup>(1)(2)</sup>	Unit Reference	Unit Price HK\$
1.5	2	6	GV2ME●●	<b>ATS01N206QN</b>	\$2,625.00
2.2	3				
3	5	9	GV2ME14	<b>ATS01N209QN</b>	\$2,989.00
4	-				
5.5	7.5	12	GV2ME16	<b>ATS01N212QN</b>	\$3,336.00
-	-				
7.5	10	22	GV2ME●●	<b>ATS01N222QN</b>	\$4,199.00
11	15				
15	20	32	GV2ME32	<b>ATS01N232QN</b>	\$4,907.00

# Altistart 480 Soft Start - Soft Stop Units 軟起動 - 軟停止器

**Altivar**  
Soft Starter

For Asynchronous Motors 用於異步電機  
Power Range 功率範圍: 4 - 900kW

## Soft Start - Soft Stop Units 軟起動 - 軟停止器

Three-Phase Supply Voltage 三相電源: 230 - 440V, 50 / 60Hz



ATS22D17Q



ATS22C11Q

Motor Power Indicated on Rating Plate

230V kW	400V kW	440V kW	Nominal Current A	Unit Reference <sup>(3)</sup>	Unit Price HK\$
4	7.5	7.5	17	<b>ATS22D17Q</b>	\$7,432.00
7.5	15	15	32	<b>ATS22D32Q</b>	\$7,697.00
11	22	22	47	<b>ATS22D47Q</b>	\$9,753.00
15	30	30	62	<b>ATS22D62Q</b>	\$11,680.00
18.5	37	37	75	<b>ATS22D75Q</b>	\$13,121.00
22	45	45	88	<b>ATS22D88Q</b>	\$13,382.00
30	55	55	110	<b>ATS22C11Q</b>	\$16,704.00
37	75	75	140	<b>ATS22C14Q</b>	\$18,983.00
45	90	90	170	<b>ATS22C17Q</b>	\$22,256.00
55	110	110	210	<b>ATS22C21Q</b>	\$28,125.00
75	132	132	250	<b>ATS22C25Q</b>	\$31,589.00
90	160	160	320	<b>ATS22C32Q</b>	\$36,113.00
110	220	220	410	<b>ATS22C41Q</b>	\$40,606.00
132	250	250	480	<b>ATS22C48Q</b>	\$49,640.00
160	315	355	590	<b>ATS22C59Q</b>	\$63,571.00

(3) ATS22 with integrated bypass contactor function. Applications outside the standard characteristics (e.g. greater number of starts, excess current required at time of start) could involve derating to at least the next lowest level.

## Soft Start - Soft Stop Units 軟起動 - 軟停止器

Three-Phase Supply Voltage 三相電源: 208 - 690V, 50 / 60Hz



ATS480

Motor Power Indicated on Rating Plate	400V kW	Nominal Current A	Power Dissipated at Nominal Load W	Unit Reference	Unit Price HK\$
4	7.5	17	38	<b>ATS480D17Y</b>	\$8,114.00
5.5	11	22	54	<b>ATS480D22Y</b>	\$8,576.00
7.5	15	32	84	<b>ATS480D32Y</b>	\$9,624.00
9	18.5	38	96	<b>ATS480D38Y</b>	\$10,309.00
11	22	47	122	<b>ATS480D47Y</b>	\$11,466.00
15	30	62	181	<b>ATS480D62Y</b>	\$12,644.00
18.5	37	75	225	<b>ATS480D75Y</b>	\$13,261.00
22	45	88	270	<b>ATS480D88Y</b>	\$17,075.00
30	55	110	302	<b>ATS480C11Y</b>	\$18,871.00
37	75	140	366	<b>ATS480C14Y</b>	\$21,702.00
45	90	170	459	<b>ATS480C17Y</b>	\$24,533.00
55	110	210	560	<b>ATS480C21Y</b>	\$27,899.00
75	132	250	675	<b>ATS480C25Y</b>	\$31,136.00
90	160	320	882	<b>ATS480C32Y</b>	\$39,592.00
110	220	410	1319	<b>ATS480C41Y</b>	\$44,008.00
132	250	480	1366	<b>ATS480C48Y</b>	\$61,038.00
160	315	590	1711	<b>ATS480C59Y</b>	\$71,709.00
-	355	660	1938	<b>ATS480C66Y</b>	\$84,129.00
220	400	790	2517	<b>ATS480C79Y</b>	\$94,353.00
250	500	1000	2845	<b>ATS480M10Y</b>	\$109,452.00
355	630	1200	3472	<b>ATS480M12Y</b>	\$128,668.00

For Asynchronous Motors 用於異步電機  
Power Range 功率範圍: 0.18 - 4kW

Drives with Heatsink (Frequency Range 頻率範圍: 0.5 - 400Hz)

Motor		Line Supply		Altivar ATV12		Unit Reference	Unit Price HK\$
Power Indicated on Rating Plate		Max. Line Current		Max. Continuous Output Current			
kW	HP	at U1	at U2	In			



ATV12H037M2

Single-Phase Supply Voltage 單相電源: 100 - 120V, 50 / 60Hz

0.18	0.25	6	5	1.4	<b>ATV12H018F1</b>	\$1,989.00
0.37	0.5	11.4	9.3	2.4	<b>ATV12H037F1</b>	\$2,150.00
0.75	1	18.9	15.7	4.2	<b>ATV12H075F1</b>	\$2,442.00

Single-Phase Supply Voltage 單相電源: 200 - 240V, 50 / 60Hz

0.18	0.25	3.4	2.8	1.4	<b>ATV12H018M2</b>	\$1,798.00
0.37	0.55	5.9	4.9	2.4	<b>ATV12H037M2</b>	\$1,960.00
0.55	0.75	8	6.7	3.5	<b>ATV12H055M2</b>	\$2,026.00
0.75	1	10.2	8.5	4.2	<b>ATV12H075M2</b>	\$2,101.00
1.5	2	17.8	14.9	7.5	<b>ATV12HU15M2</b>	\$2,746.00
2.2	3	24	20.2	10	<b>ATV12HU22M2</b>	\$3,403.00

Three-Phase Supply Voltage 三相電源: 200 - 240V, 50 / 60Hz

0.18	0.25	2	1.7	1.4	<b>ATV12H018M3</b>	\$1,670.00
0.37	0.55	3.6	3	2.4	<b>ATV12H037M3</b>	\$1,798.00
0.75	1	6.3	5.3	4.2	<b>ATV12H075M3</b>	\$2,000.00
1.5	2	11.1	9.3	7.5	<b>ATV12HU15M3</b>	\$2,531.00
2.2	3	14.9	12.5	10	<b>ATV12HU22M3</b>	\$3,177.00
3	-	19	15.9	12.2	<b>ATV12HU30M3</b>	\$3,745.00
4	5	23.8	19.9	16.7	<b>ATV12HU40M3</b>	\$4,126.00

Configuration Tools - SoMove Lite Setup Software & Associated Accessories

Description	Unit Reference	Unit Price HK\$
SoMove Lite Setup Software <sup>(1)</sup>	-	-
USB / RJ45 Cable, 2.5m <sup>(2)</sup>	<b>TCSMCNAM3M002P</b>	\$942.00



VW3A1006

Remote Display Terminals & Associated Cordsets

Description	Degree of Protection	Length m	Unit Reference	Unit Price HK\$
Remote Display Terminal	IP54	-	<b>VW3A1006</b>	\$752.00
	IP65	-	<b>VW3A1007</b>	\$950.00
Remote-Mounting Cordset Equipped with 2 RJ45 Connector		1	<b>VW3A1104R10</b>	\$188.00
		3	<b>VW3A1104R30</b>	\$255.00

(1) Downloadable at [se.com.hk](http://se.com.hk) or available on the "Description of the Motion & Drives Offer" DVD ROM VW3 A8 200.  
(2) Required to connect a PC to the device with USB Connector (PC end) and RJ45 Connector (Device end).

For Asynchronous Motors 用於異步電機  
Power Range 功率範圍: 0.75 - 7.5kW  
THDi (Total Current Harmonic Distortion) <35%



ATV212HD15N4

Drives (Frequency Range 頻率範圍: 0.5 - 200Hz)  
Three-Phase Supply Voltage 三相電源: 380 - 480V, 50 / 60Hz

Motor	Line Supply	Altivar ATV212	Drive (with EMC Filter)	Unit Price HK\$
Power Indicated on Rating Plate kW HP	Line Current at 380V <sup>(1)</sup> A	Max. Continuous Output Current <sup>(2)</sup> A	<b>Unit Reference</b> IP21 IP55	
0.75 1	1.7	2.2	<b>ATV212H075N4</b>	\$4,260.00
			<b>ATV212W075N4</b>	\$5,748.00
1.5 2	3.2	3.7	<b>ATV212HU15N4</b>	\$4,691.00
			<b>ATV212WU15N4</b>	\$6,027.00
2.2 3	4.6	5.1	<b>ATV212HU22N4</b>	\$5,142.00
			<b>ATV212WU22N4</b>	\$6,927.00
3 -	6.2	7.2	<b>ATV212HU30N4</b>	\$5,921.00
			<b>ATV212WU30N4</b>	\$7,948.00
4 5	8.1	9.1	<b>ATV212HU40N4</b>	\$6,829.00
			<b>ATV212WU40N4</b>	\$8,879.00
5.5 7.5	10.9	12	<b>ATV212HU55N4</b>	\$7,881.00
			<b>ATV212WU55N4</b>	\$9,768.00
7.5 10	14.7	16	<b>ATV212HU75N4</b>	\$8,601.00
			<b>ATV212WU75N4</b>	\$11,497.00
11 15	21.1	22.5	<b>ATV212HD11N4</b>	\$11,172.00
			<b>ATV212WD11N4</b>	\$19,504.00
15 20	28.5	33.6	<b>ATV212HD15N4</b>	\$14,194.00
			<b>ATV212WD15N4</b>	\$22,288.00
18.5 25	34.8	37	<b>ATV212HD18N4</b>	\$17,953.00
			<b>ATV212WD18N4</b>	\$26,219.00
22 30	41.6	43.5	<b>ATV212HD22N4</b>	\$23,306.00
			<b>ATV212WD22N4</b>	\$30,847.00
30 40	44.7	58.5	<b>ATV212HD30N4</b>	\$26,594.00
			<b>ATV212WD30N4</b>	\$34,573.00
37 50	68.9	79	<b>ATV212HD37N4</b>	\$30,041.00
			<b>ATV212WD37N4</b>	\$39,918.00
45 60	83.8	94	<b>ATV212HD45N4</b>	\$38,375.00
			<b>ATV212WD45N4</b>	\$52,078.00
55 75	102.7	116	<b>ATV212HD55N4</b>	\$46,708.00
			<b>ATV212WD55N4</b>	\$53,326.00
75 100	141.8	160	<b>ATV212HD75N4</b>	\$57,127.00
			<b>ATV212WD75N4</b>	\$68,933.00

## Communication Interface 通訊界面

Description	Unit Reference	Unit Price HK\$
LONwork Card	<b>VW3A21212</b>	\$2,732.00

## Option 配件

Description	Unit Reference	Unit Price HK\$
Remote Graphic Display Terminal	<b>VW3A1101</b>	\$2,689.00
PC Connection Kit	<b>VW3A8106</b>	\$1,216.00

(1) Typical line current for the indicated motor power and for the maximum prospective line short-circuit current I<sub>sc</sub> stated in ATV212 catalogue.  
(2) These output currents are stated for normal switching frequency stated in ATV212 catalogue.

For Asynchronous Motors 用於異步電機  
Power Range 功率範圍: 0.18 -15kW  
Transient Overtorque ~ 170...200% of the Nominal Motor Torque



ATV320U11M2C

Drives with Compact Control Block<sup>(1)</sup>

Motor		Line Supply		Altivar Machine ATV320		Unit Reference <sup>(2)</sup>	Unit Price HK\$
Power Indicated on Rating Plate <sup>(2)</sup>		Max. Line Current <sup>(3)(4)</sup>		Max. Continuous Output Current (In) <sup>(2)</sup>			
kW	HP	at U1	at U2	A			
Single-Phase Supply Voltage 單相電源: 200 - 240V 50 / 60Hz, with Integrated EMC Filter <sup>(4)(5)(6)</sup>							
0.18	0.25	3.4	2.8	1.5		ATV320U02M2C	\$2,366.00
0.37	0.5	5.9	4.9	3.3		ATV320U04M2C	\$2,697.00
0.55	0.75	7.9	6.6	3.7		ATV320U06M2C	\$2,836.00
0.75	1	10	8.4	4.8		ATV320U07M2C	\$2,949.00
1.1	1.5	13.8	11.6	6.9		ATV320U11M2C	\$3,380.00
1.5	2	17.8	14.9	8		ATV320U15M2C	\$3,774.00
2.2	3	24	20.2	11		ATV320U22M2C	\$4,387.00
Three-Phase Supply Voltage 三相電源: 380 - 500V 50 / 60Hz, with Integrated EMC Filter <sup>(4)(5)(6)</sup>							
0.37	0.5	2.1	1.6	1.5		ATV320U04N4C	\$3,285.00
0.55	0.75	2.8	2.2	1.9		ATV320U06N4C	\$3,482.00
0.75	1	3.6	2.8	2.3		ATV320U07N4C	\$3,493.00
1.1	1.5	5	3.8	3		ATV320U11N4C	\$3,660.00
1.5	2	6.4	4.9	4.1		ATV320U15N4C	\$3,870.00
2.2	3	8.7	6.6	5.5		ATV320U22N4C	\$4,764.00
3	4	11.1	8.4	7.1		ATV320U30N4C	\$5,702.00
4	5	13.7	10.6	9.5		ATV320U40N4C	\$5,733.00
5.5	7.5	19.8	15.2	14.3		ATV320U55N4C	\$7,717.00
7.5	10	25.5	19.6	17		ATV320U75N4C	\$8,380.00
11	15	35.4	27.2	27.7		ATV320D11N4C	\$10,622.00
15	20	46.5	35.5	33		ATV320D15N4C	\$12,789.00

Drives with Book Control Block



ATV320U15M2B

Motor		Line Supply		Altivar Machine ATV320		Unit Reference <sup>(2)</sup>	Unit Price HK\$
Power Indicated on Rating Plate <sup>(2)</sup>		Max. Line Current <sup>(3)(4)</sup>		Max. Continuous Output Current (In) <sup>(2)</sup>			
kW	HP	at U1	at U2	A			
Single-Phase Supply Voltage 單相電源: 200 - 240V 50 / 60Hz, with Integrated EMC Filter <sup>(4)(5)(7)</sup>							
0.18	0.25	3.4	2.8	1.5		ATV320U02M2B	\$3,365.00
0.37	0.5	6	5	3.3		ATV320U04M2B	\$3,634.00
0.55	0.75	7.9	6.7	3.7		ATV320U06M2B	\$3,794.00
0.75	1	10.1	8.5	4.8		ATV320U07M2B	\$3,898.00
1.1	1.5	13.6	11.5	6.9		ATV320U11M2B	\$4,014.00
1.5	2	17.6	14.8	8		ATV320U15M2B	\$4,405.00
2.2	3	23.9	20.1	11		ATV320U22M2B	\$5,171.00
Three-Phase Supply Voltage 三相電源: 380 - 500V 50 / 60Hz, with Integrated EMC Filter <sup>(4)(5)(7)</sup>							
0.37	0.5	2.1	1.6	1.5		ATV320U04N4B	\$3,709.00
0.55	0.75	2.8	2.2	1.9		ATV320U06N4B	\$3,930.00
0.75	1	3.6	2.7	2.3		ATV320U07N4B	\$4,127.00
1.1	1.5	6.5	3.8	3		ATV320U11N4B	\$4,334.00
1.5	2	6.4	4.9	4.1		ATV320U15N4B	\$4,550.00
2.2	3	8.7	6.6	5.5		ATV320U22N4B	\$4,764.00
3	4	11.1	8.4	7.1		ATV320U30N4B	\$5,702.00
4	5	13.7	10.5	9.5		ATV320U40N4B	\$5,733.00
5.5	7.5	20.7	14.5	14.3		ATV320U55N4B	\$7,717.00
7.5	10	26.5	18.7	17		ATV320U75N4B	\$8,380.00
11	15	36.6	25.6	27.7		ATV320D11N4B	\$10,622.00
15	20	47.3	33.3	33		ATV320D15N4B	\$12,789.00

(1) From 5.5kW to 15kW, select the product with the book control block. The external shape of drives is cubical (see dimension table). The concerned references are ATV320U55N4B, ATV320U75N4B, ATV320D11N4B and ATV320D15N4B.

(2) These values are given for a nominal switching frequency of 4 kHz, for use in continuous operation. The switching frequency is adjustable from 2 to 16 kHz. Above 4 kHz, derate the nominal drive current. The nominal motor current should not exceed this value. See derating curves.

(3) Typical value for a 4-pole motor and a maximum switching frequency of 4 kHz, with no line choke for maximum prospective line Isc (4).

(4) Nominal supply voltage, Min. U1, Max. U2: 200 (U1)...240 V (U2), 380 (U1)...500 V (U2).

(5) Drives supplied with category C2 integrated EMC filter which can be disconnected.

(6) Drives are supplied with an EMC plate for self-assembly.

(7) Connection in compliance with EMC standards:

- ATV320●●●M2B, AT320U04N4B drives are supplied with an EMC plate. This is an integral part of the power terminal and cannot be separated.  
- ATV320U55N4B...D15N4B drives are supplied with an EMC plate for self-assembly.

Prices for our products are for reference only and subject to change without notice. Please contact our Customer Care Centre if any query.  
產品價格僅供參考，如有更改，恕不另行通知。詳情請向客戶服務中心查詢。



For Asynchronous Motors 用於異步電機  
Power Range 功率範圍: 0.18 - 15kW  
Transient Overtorque ~ 170...200% of the Nominal Motor Torque

## Configuration Tools - SoMove Lite Setup Software & Associated Accessories

Description	Unit Reference	Unit Price HK\$
SoMove Lite Setup Software <sup>(1)</sup>	-	-
USB / RJ45 Cable, 2.5 <sup>(2)</sup>	<b>TCSMCNAM3M002P</b>	\$942.00

## Remote Display Terminal

Description	Degree of Protection	Length m	Unit Reference	Unit Price HK\$
Remote Display Terminals	IP54	-	<b>VW3A1006</b>	\$752.00
	IP65	-	<b>VW3A1007</b>	\$950.00
Remote Cables		1	<b>VW3A1104R10</b>	\$188.00
Equipped with 2 RJ45 Connectors		3	<b>VW3A1104R30</b>	\$255.00



VW3A1101

## Remote Graphic Display Terminal

Description	Length m	Unit Reference	Unit Price HK\$
Remote Graphic Display Terminals	-	<b>VW3A1101</b>	\$2,689.00
Remote Cables	1	<b>VW3A1104R10</b>	\$188.00
Equipped with 2 RJ45 Connectors	3	<b>VW3A1104R30</b>	\$255.00
Female/Female RJ45 Adaptor	-	<b>VW3A1105</b>	\$287.00

(1) Downloadable at [se.com.hk](http://se.com.hk) or available on the "Description of the Motion & Drives Offer" DVD ROM VW3 A8 200.  
(2) Required to connect a PC to the device with USB Connector (PC end) and RJ45 Connector (Device end).

For Synchronous and Asynchronous Motors 用於同步和異步電機  
Power Range 功率範圍: 0.75 - 315kW  
Variable & Constant Torque Application  
**Altivar** Process ATV630



ATV630D22N4



ATV630C22N4

Three-Phase Supply Voltage 三相電源: 380 - 480V 50 / 60Hz, IP21  
Embedded with DC Chokes

IP21 / UL Type 1 Drives with Category C2 or C3 Integrated EMC Filter - Wall Mounted

Motor Power Indicated on Rating Plate	Line Supply	Line Current at 380V	Altivar ATV 630 Max. Continuous Output Current <sup>(1)(2)</sup>	Max. Transient Current for 60s	IP	Unit Reference	Unit Price HK\$
0.75	1	1.5	2.2	2.4	21	<b>ATV630U07N4</b>	\$6,977.00
1.5	2	3	4	4.4	21	<b>ATV630U15N4</b>	\$7,690.00
2.2	3	4.3	5.6	6.2	21	<b>ATV630U22N4</b>	\$8,687.00
3	-	5.8	7.2	7.9	21	<b>ATV630U30N4</b>	\$8,832.00
4	5	7.6	9.3	10.2	21	<b>ATV630U40N4</b>	\$9,493.00
5.5	7.5	10.4	12.7	14	21	<b>ATV630U55N4</b>	\$10,286.00
7.5	10	13.8	16.5	18.2	21	<b>ATV630U75N4</b>	\$11,551.00
11	15	19.8	23.5	25.9	21	<b>ATV630D11N4</b>	\$14,802.00
15	20	27	31.7	34.9	21	<b>ATV630D15N4</b>	\$18,051.00
18.5	25	33.4	39.2	43.1	21	<b>ATV630D18N4</b>	\$22,846.00
22	30	39.6	46.3	50.9	21	<b>ATV630D22N4</b>	\$27,126.00
30	40	53.3	61.5	67.7	21	<b>ATV630D30N4</b>	\$33,095.00
37	50	66.2	74.5	82	21	<b>ATV630D37N4</b>	\$37,596.00
45	60	79.8	88	96.8	21	<b>ATV630D45N4</b>	\$47,597.00
55	75	97.2	106	116.6	21	<b>ATV630D55N4</b>	\$57,596.00
75	100	131.3	145	159.5	21	<b>ATV630D75N4</b>	\$70,099.00
90	125	156.2	173	190.3	21	<b>ATV630D90N4</b>	\$90,101.00
110	150	201	211	232.1	00 <sup>(1)</sup>	<b>ATV630C11N4</b>	\$101,224.00
132	200	237	250	275	00 <sup>(1)</sup>	<b>ATV630C13N4</b>	\$116,609.00
160	250	284	302	332.2	00 <sup>(1)</sup>	<b>ATV630C16N4</b>	\$135,613.00
220	350	397	427	470	00 <sup>(1)</sup>	<b>ATV630C22N4</b>	\$163,951.00
250	400	451	481	529	00 <sup>(1)</sup>	<b>ATV630C25N4</b>	\$187,860.00
315	500	569	616	678	00 <sup>(1)</sup>	<b>ATV630C31N4</b>	\$232,734.00

(1) Please contact Schneider Electric (Hong Kong) Limited for details of VSD offer > 315kW.

These values are given for use in continuous operation with a nominal switching frequency of 2.5 kHz (ATV630D55N4...C31N4).

The switching frequency is adjustable from 2...8 kHz (ATV630D55N4...C31N4).

Above the nominal switching frequency, the drive will automatically reduce it in the event of an excessive temperature rise.

For continuous operation above the nominal switching frequency, nominal drive current should be derated according to the derating curves available at [se.com.hk](http://se.com.hk)

(2) Product supplied as IP00 for mounting in an enclosure. For IP21 / UL type 1 wall mounting, an adaptation kit should be ordered separately.

Please consult Schneider Electric (Hong Kong) Limited for details.

For Synchronous and Asynchronous Motors 用於同步和異步電機  
Power Range 功率範圍: 0.75 - 220kW  
Variable & Constant Torque Application  
**Altivar** Process ATV930



ATV930U55N4



ATV930C22N4

Three-Phase Supply Voltage 三相電源: 380 - 480V 50 / 60Hz, IP21<sup>(1)</sup>  
Embedded with DC Chokes

IP21 / UL Type 1 Drives with Category C3 Integrated EMC Filter without Braking Unit - Wall Mounted

Motor Power Indicated on Rating Plate kW	Line Supply Line Current at 380V HP A	Altivar ATV 930 Max. Continuous Output Current <sup>(1)(2)</sup> A	Max. Transient Current for 60s A	IP	Unit Reference	Unit Price HK\$
0.75	1	1.5	2.2	21	<b>ATV930U07N4</b>	\$8,521.00
1.5	2	3	4	21	<b>ATV930U15N4</b>	\$8,541.00
2.2	3	4.3	5.6	21	<b>ATV930U22N4</b>	\$8,971.00
3	-	5.8	7.2	21	<b>ATV930U30N4</b>	\$10,086.00
4	5	7.6	9.3	21	<b>ATV930U40N4</b>	\$10,431.00
5.5	7.5	10.4	12.7	21	<b>ATV930U55N4</b>	\$11,284.00
7.5	10	13.8	16.5	21	<b>ATV930U75N4</b>	\$13,251.00
11	15	19.8	23.5	21	<b>ATV930D11N4</b>	\$16,907.00
15	20	27	31.7	21	<b>ATV930D15N4</b>	\$20,580.00
18.5	25	33.4	39.2	21	<b>ATV930D18N4</b>	\$25,649.00
22	30	39.6	46.3	21	<b>ATV930D22N4</b>	\$29,878.00
30	40	53.3	61.5	21	<b>ATV930D30N4</b>	\$37,193.00
37	50	66.2	74.5	21	<b>ATV930D37N4</b>	\$42,259.00
45	60	79.8	88	21	<b>ATV930D45N4</b>	\$53,543.00
55	75	97.2	106	21	<b>ATV930D55N4</b>	\$64,809.00
75	100	131.3	145	21	<b>ATV930D75N4</b>	\$78,896.00
90	125	156.2	173	21	<b>ATV930D90N4</b>	\$90,167.00
220	350	397	427	00 <sup>(2)</sup>	<b>ATV930C22N4</b>	\$219,372.00

(1) Please contact Schneider Electric (Hong Kong) Limited for details of VSD offer > 315kW.

(2) Product supplied as IP00 for mounting in an enclosure. For IP21 / UL type 1 wall mounting, a conformity kit should be ordered. Please consult Schneider Electric (Hong Kong) Limited for details.



VW3A1111

### Graphic Display Terminal (Supplied with the Drive)

Description	Unit Reference	Unit Price HK\$
Graphic Display Terminal <sup>(1)</sup>	<b>VW3A1111</b>	\$2,562.00



VW3A1112

### Accessories for Graphic Display Terminal

Description	Length m / ft	IP	Unit Reference	Unit Price HK\$
Remote Mounting Kit Order with Remote-Mounting Cordset VW3A1104R...	-	65 / UL Type 12	<b>VW3A1112</b>	\$519.00
Tightening Tool For Remote Mounting Kit	-	-	<b>ZB5AZ905</b>	\$72.00
Remote-Mounting Cordset	1 / 3.28	-	<b>VW3A1104R10</b>	\$188.00
Equipped with 2 RJ45 Connectors	3 / 9.84	-	<b>VW3A1104R30</b>	\$255.00
	5 / 16.40	-	<b>VW3A1104R50</b>	\$292.00
	10 / 32.81	-	<b>VW3A1104R100</b>	\$461.00
USB/Mini B USB Cable for Connecting the Display Terminal to a PC	-	-	<b>TCSXCNAMUM3P</b>	\$1,464.00
IP65 Remote Mounting Kit for Ethernet Port <sup>(2)</sup> ø22 RJ45 Female/Female Adapter with Seal	-	68	<b>VW3A1115</b>	\$993.00

### Multidrop Connection Accessories

These accessories are used to connect a graphic display terminal to several drives via a multidrop link. This Multidrop Connection uses the RJ45 Terminal Port on the front of the drive.

#### Connection Accessories

Description	Sold in Lots of	Unit Reference	Unit Price HK\$	
MODBUS Splitter Box 10 RJ45 Connectors and 1 Screw Terminal Block	-	<b>LU9GC3</b>	\$1,516.00	
MODBUS T-Junction Boxes with 0.3 m / 0.98 ft Integrated Cable	-	<b>VW3A8306TF03</b>	\$249.00	
with 1 m / 3.28 ft Integrated Cable	-	<b>VW3A8306TF10</b>	\$363.00	
MODBUS Line Terminator For RJ45 connector	R = 120 Ω C = 1 nf	2	<b>VW3A8306RC</b>	\$38.00

#### Cordsets (Equipped with 2 RJ45 Connectors)

Used for	Length m / ft	Unit Reference	Unit Price HK\$
Serial Link	0.3 / 0.98	<b>VW3A8306R03</b>	\$57.00
	1 / 3.28	<b>VW3A8306R10</b>	\$68.00
	3 / 9.84	<b>VW3A8306R30</b>	\$100.00

(1) Graphic display terminal used only as handheld terminal.

(2) Required to connect a remote PC to the RJ45 port on an IP21 drive mounted in an enclosure or on wall. Drill hole with standard ø22 tool for pushbutton. A remote-mounting cordset VW3A1104Rp0p is required to equip with 2 RJ45 connectors.

### Passive Filters 無源濾波器

Description	Unit Reference	Unit Price HK\$
	THDI=5%	
6A 400V	<b>VW3A46120</b>	\$14,675.00
10A 400V	<b>VW3A46121</b>	\$17,606.00
14A 400V	<b>VW3A46122</b>	\$18,165.00
22A 400V	<b>VW3A46123</b>	\$20,485.00
29A 400V	<b>VW3A46124</b>	\$23,911.00
35A 400V	<b>VW3A46125</b>	\$26,156.00
43A 400V	<b>VW3A46126</b>	\$32,896.00
58A 400V	<b>VW3A46127</b>	\$36,257.00
72A 400V	<b>VW3A46128</b>	\$42,390.00
86A 400V	<b>VW3A46129</b>	\$47,987.00
101A 400V	<b>VW3A46130</b>	\$57,408.00
144A 400V	<b>VW3A46131</b>	\$69,001.00
180A 400V	<b>VW3A46132</b>	\$80,623.00
217A 400V	<b>VW3A46133</b>	\$88,665.00
252A 400V	<b>VW3A46134</b>	\$95,091.00
304A 400V	<b>VW3A46135</b>	\$112,441.00
308A 400V	<b>VW3A46137</b>	\$156,178.00
433A 400V	<b>VW3A46138</b>	\$190,693.00

### I/O Expansion Modules I/O 擴展模塊

Description	I/O Type				Unit Reference	Unit Price HK\$
	Digital Inputs	Digital Outputs	Analog Inputs	Relay Outputs		
Module with Digital and Analog I/O	6	2	2 <sup>(1)</sup>	-	<b>VW3A3203</b>	\$1,309.00
Module with Relay Outputs	-	-	-	3 <sup>(2)</sup>	<b>VW3A3204</b>	\$2,252.00

### Additional EMC Input Filters 附加EMC輸入濾波器

For Drivers	Maximum Length of Shielded Cable <sup>(3)</sup>			In <sup>(4)</sup>	If	Degree of Protection	Unit Reference	Unit Price HK\$
	IEC / EN 61800-3 Category C1 <sup>(5)</sup>	IEC / EN 61800-3 Category C2 <sup>(5)</sup>	IEC / EN 61800-3 Category C3 <sup>(5)</sup>					
	m	m	m					
Three-Phase Supply Voltage: 380 - 480V, 50Hz								
ATV630U07N4...U22N4 ATV650U07N4...U22N4 ATV650U07N4E...U22N4E	50	150	300	8	7.6	20	<b>VW3A4701</b>	\$2,980.00
ATV630D18N4...D22N4 ATV650D18N4...D22N4 ATV650D18N4E...D22N4E	50	150	300	50	7.6	20	<b>VW3A4704</b>	\$5,924.00
ATV630D30N4 ATV650D30N4 ATV650D30N4E	50	150	300	70	13.9	20	<b>VW3A4705</b>	\$11,418.00
ATV630D37N4...D45N4 ATV650D37N4...D45N4 ATV650D37N4E...D45N4E	50	150	300	100	13.9	20	<b>VW3A4706</b>	\$16,798.00
ATV630C11N4...C13N4	-	150	300	240	27.8	00	<b>VW3A4709</b>	\$27,541.00
ATV630C16N4	-	150	300	305	27.8	00	<b>VW3A4710</b>	\$26,888.00
ATV630C22N4...C31N4	50	300	-	546	500	00	<b>VW3A4411</b>	\$20,693.00

(1) Differential analog inputs configurable via software as current 0-20 mA / 4-20 mA), or for PTC, PT100 or PT1000, 2 or 3-wire when configured as PTC probe inputs, they must never be used to protect an ATEX motor in applications in explosive atmospheres. Please refer to the ATEX guide at se.com.hk

(2) NO contacts.

(3) The maximum lengths are given as examples only as they depend on the stray capacitance of the motors and cables used. If motors are connected in parallel, it is the total length of all cables that should be taken into account.

(4) Nominal filter current.

(5) Values given depend on the nominal switching frequency of the drive which is subject to drive rating.

dv/dt Output Filters dv/dt 輸出濾波器

For Drivers	Maximum Length of Motor Cable		Degree of Protection	In <sup>(3)</sup>	Unit Reference <sup>(4)</sup>	Unit Price HK\$
	Maximum Switching Frequency <sup>(1)</sup> kHz	Shielded Cable <sup>(2)</sup> m / ft				
Three-Phase Supply Voltage: 380 - 480V						
ATV630U07N4...U22N4 ATV650U07N4...U22N4 ATV650U07N4E...U22N4E	4	300 / 984	20	6	<b>VW3A5301</b>	\$4,296.00
ATV630U30N4...U55N4 ATV650U30N4...U55N4 ATV650U30N4E...U55N4E	4	300 / 984	20	15	<b>VW3A5302</b>	\$5,951.00
ATV630U75N4...D11N4 ATV650U75N4...D11N4 ATV650U75N4E...D11N4E	4	300 / 984	20	25	<b>VW3A5303</b>	\$6,335.00
ATV630D15N4...D22N4 ATV650D15N4...D22N4 ATV650D15N4E...D22N4E	4	300 / 984	20	50	<b>VW3A5304</b>	\$10,218.00
ATV630D30N4...D45N4 ATV650D30N4...D45N4 ATV650D30N4E...D45N4	4	300 / 984	20	95	<b>VW3A5305</b>	\$15,586.00
ATV630C11N4...C16N4	2.5	300 / 984	00	305	<b>VW3A5307</b>	\$19,331.00
ATV630C22N4	2.5	250 / 820	00	481	<b>VW3A5106</b>	\$28,233.00
ATV630C25N4...C31N4	2.5	200 / 656	00	759	<b>VW3A5107</b>	\$37,852.00

IP21 Protection Kit for IP20 Filters IP21防護套件, 用於IP20過濾器

Description	For dv / dt Filters	Unit Reference	Unit Price HK\$
Mechanical Kit including Cover and Cable Clamps	<b>VW3A5301</b>	<b>VW3A53902</b>	\$616.00
	<b>VW3A5302</b>		
	<b>VW3A5303</b>		
	<b>VW3A5305</b>	<b>VW3A53905</b>	\$682.00

(1) The filters are designed to operate in a switching frequency range between 2 and 8 kHz.

(2) Values given depend on the nominal switching frequency of the drive which is subject to drive rating. The cable lengths are given as examples only and can vary depending on application. They correspond to motors conforming to IEC 6034-25 and NEMA MG1/31.2006.

(3) Nominal filter current.

(4) When using with **ATV650U07N4/N4E...D90N4/N4E** drives, the filter must be mounted in a separate enclosure to maintain IP55 protection during installation.



### Sinus Filters 正弦濾波器

For Drives	Nominal Current A	Degree of Protection IP	Unit Reference <sup>(1)(2)</sup>	Unit Price HK\$
Three-Phase Supply Voltage: 380 - 480V				
ATV630U30N4...U55N4 ATV650U30N4...U55N4 ATV650U30N4E...U55N4E	15	20	<b>VW3A5402</b>	\$10,603.00
ATV630D15N4...D22N4 ATV650D15N4...D22N4 ATV650D15N4E...D22N4E	50	20	<b>VW3A5404</b>	\$23,111.00
ATV630D30N4...D45N4 ATV650D30N4...D45N4 ATV650D30N4E...D45N4E	95	20	<b>VW3A5405</b>	\$41,507.00
ATV630D55N4...D90N4 ATV650D55N4...D90N4 ATV650D55N4E...D90N4E	180	00	<b>VW3A5406</b>	\$58,660.00
ATV630C13N4...C16N4 <sup>(3)</sup>	305	00	<b>VW3A5407</b>	\$92,933.00
ATV630C22N4	400	00	<b>VW3A5209</b>	\$147,595.00
ATV630C25N4...C31N4	600	00	<b>VW3A5210</b>	\$274,544.00

### IP21 Protection Kit for IP20 Filters IP21防護套件, 用於IP20過濾器

Description	For Sinus Filter	Unit Reference	Unit Price HK\$
Mechanical Kit including Cover and Cable Clamps	<b>VW3A5402</b>	<b>VW3A53901</b>	\$463.00
	<b>VW3A5403</b>	<b>VW3A53902</b>	\$616.00
	<b>VW3A5405</b>	<b>VW3A53904</b>	\$740.00

### Common Mode Filters 共模濾波器

For Drives	Unit Reference	Unit Price HK\$	Unit Reference	Unit Price HK\$
Maximum Length of Unshielded Cable	150m / 492.12ft		300m / 984.25ft	
ATV630U07M3...U40M3	<b>VW3A5501</b>	\$2,732.00	<b>VW3A5502</b>	\$3,430.00
ATV630U55M3	<b>VW3A5501</b>	\$2,732.00	<b>VW3A5502</b>	\$3,430.00
ATV630U75M3...D11M3	<b>VW3A5503</b>	\$10,963.00	<b>VW3A5504</b>	\$12,792.00
ATV630D15M3...D45M3	<b>VW3A5503</b>	\$10,963.00	<b>VW3A5504</b>	\$12,792.00
ATV630D55M3...D75M3	<b>VW3A5505</b>	\$19,729.00	<b>VW3A5506</b>	\$25,639.00
Maximum Length of Unshielded Cable	500m / 1,640.42ft		1,000m / 3,280.83ft	
ATV630U07M3...U40M3	<b>2 x VW3A5501</b>	\$5,464.00	<b>VW3A5501 + VW3A5502</b>	\$6,162.00
ATV630U55M3	<b>VW3A5501 + VW3A5502</b>	\$6,162.00	<b>2 x VW3A5502</b>	\$6,860.00
ATV630U75M3...D11M3	<b>2 x VW3A5503</b>	\$21,926.00	<b>VW3A5503 + VW3A5504</b>	\$23,755.00
ATV630D15M3...D45M3	<b>VW3A5503 + VW3A5504</b>	\$23,755.00	<b>2 x VW3A5504</b>	\$25,584.00
ATV630D55M3...D75M3	<b>2 x VW3A5505</b>	\$39,458.00	<b>2 x VW3A5506</b>	\$51,278.00

(1) The filters are designed to operate in a switching frequency range between 4 and 8 kHz.

(2) When using with **ATV650U07N4/N4E...D90N4/N4E** drives, the filter must be mounted in a separate enclosure to maintain IP55 protection during installation.

(3) In normal duty, it is suggested to apply a derating of 1 to the drive nominal power with a minimum switching frequency of 4 kHz. For example: an ATV630C13N4 drive with sinus filter can be used on a 110 kW motor and an ATV630C16N4 drive with sinus filter can be used on a 132 kW motor.

Passive Harmonic Filter 無源濾波器  
Three Phase Supply 380V - 400V 50Hz  
THDi < 10%

Motor kW	Filter Input Current A	Nominal Input Current A	For Altivar Process Drives <sup>(1)(2)</sup>	Dimensions of Filter (W x H x D / mm)	IP Rating	Unit Reference	Unit Price HK\$
0.75	10		ATV630U07N4 ATV650U07N4 ATV650U07N4E	185 x 390 x 190	20	VW3A46101A	\$9,560.00
1.5	10		ATV630U15N4 ATV650U15N4 ATV650U15N4E				
2.2	10		ATV630U22N4 ATV650U22N4 ATV650U22N4E				
3	10		ATV630U30N4 ATV650U30N4 ATV650U30N4E				
4	10		ATV630U40N4 ATV650U40N4 ATV650U40N4E				
5.5	13		ATV630U55N4 ATV650U55N4 ATV650U55N4E	185 x 390 x 190	20	VW3A46102A	\$11,645.00
7.5	16		ATV630U75N4 ATV650U75N4 ATV650U75N4E	185 x 390 x 190	20	VW3A46103A	\$12,795.00
11	24		ATV630D11N4 ATV650D11N4 ATV650D11N4E	250 x 455 x 230	20	VW3A46104A	\$15,181.00
15	32		ATV630D15N4 ATV650D15N4 ATV650D15N4E	250 x 455 x 230	20	VW3A46105A	\$17,146.00
18.5	38		ATV630D18N4 ATV650D18N4 ATV650D18N4E	250 x 455 x 230	20	VW3A46106A	\$18,965.00
22	45		ATV630D22N4 ATV650D22N4 ATV650D22N4E	250 x 455 x 230	20	VW3A46107A	\$20,747.00
30	60		ATV630D30N4 ATV650D30N4 ATV650D30N4E	280 x 520 x 248	20	VW3A46108A	\$25,632.00
37	75		ATV630D37N4 ATV650D37N4 ATV650D37N4E	280 x 520 x 248	20	VW3A46109A	\$29,800.00
45	90		ATV630D45N4 ATV650D45N4 ATV650D45N4E	280 x 580 x 248	20	VW3A46110A	\$33,830.00
55	110		ATV630D55N4 ATV650D55N4 ATV650D55N4E	280 x 580 x 248	20	VW3A46111A	\$38,109.00
75	150		ATV630D75N4 ATV650D75N4 ATV650D75N4E	450 x 700 x 385	20	VW3A46112A	\$45,035.00
90	180		ATV630D90N4 ATV650D90N4 ATV650D90N4E	450 x 700 x 385	20	VW3A46113A	\$53,662.00
110	210		ATV630C11N4	450 x 700 x 385	20	VW3A46114A	\$60,259.00
132	260		ATV630C13N4	450 x 700 x 385	20	VW3A46115A	\$70,483.00
160	320		ATV630C16N4	450 x 700 x 385	20	VW3A46116A	\$76,428.00
220	380		ATV630C22N4	(3)	00	VW3A46117A	\$88,114.00
250	470		ATV630C25N4	(3)	00	VW3A46118A	\$120,520.00
315	580		ATV630C31N4	(3)	00	VW3A46119A	\$152,857.00

(1) Compatible for respect Altivar Process ATV900. Please contact Schneider Electric (Hong Kong) Limited for details.

(2) When used with ATV650U07N4/N4E...D90N4/N4E drives, the filter must be mounted in a separate enclosure to maintain IP55 protection for the installation.

(3) Please refer to respect datasheet.

Prices for our products are for reference only and subject to change without notice. Please contact our Customer Care Centre if any query.  
產品價格僅供參考，如有更改，恕不另行通知。詳情請向客戶服務中心查詢。

## Control & Signaling Units 控制及信號產品

<b>Harmony</b> XB4/XB5 ø22mm Push Buttons & Pilot Lights ..... ø22mm按鈕及指示燈系列	8-1
<b>Harmony</b> XB5 ø30mm Flush Push Buttons & Pilot Lights..... ø30mm平面按鈕及指示燈系列	8-6
<b>Harmony</b> XB6 ø16mm Push Buttons & Pilot Lights ..... ø16mm按鈕及指示燈系列	8-7
<b>Harmony</b> XVM/XVB/XVR Modular Tower Lights ..... 信號燈柱	8-8
<b>Harmony</b> XVR Rotating Beacons ..... 旋轉光信號指示燈	8-8
<b>Harmony</b> XAL Control Stations ..... 控制按鈕盒	8-9
<b>Harmony</b> XAL/XAP Control Stations ..... 控制按鈕盒	8-10
<b>Harmony</b> K Cam Switches ..... 萬能轉換開關	8-11
<b>Harmony</b> ® eXLhoist XAR Wireless Industrial Remote Control ..... 無線遙控系列	8-12
<b>Harmony</b> XAC Pendant Control Stations ..... 懸掛式按鈕盒	8-12

With Chromium Plated Metal Bezel XB4 / Double Insulated Bezel XB5  
金屬XB4及塑膠XB5系列  
Complete Units with Screw Clamp Terminal Connections  
整體式單元, 帶螺絲夾緊接線端子

Push Buttons, Spring Return 按鈕、彈簧復位

Shape of Head	Type	Type of N/O	Contact of N/C	Marking	Color of Cap	Unit Reference	Unit Price HK\$	Unit Reference	Unit Price HK\$
	Flush	1	-	-	-	<b>XB4BA*1<sup>(1)</sup></b>	\$76.00	<b>XB5AA*1<sup>(1)</sup></b>	\$63.00
	Flush	-	1	-	Red	<b>XB4BA42</b>	\$76.00	<b>XB5AA42</b>	\$63.00
	Flush	1	-	"I"	Green (white)	<b>XB4BA3311</b>	\$90.00	<b>XB5AA3311</b>	\$65.00
	Flush	-	1	"O"	Red (white)	<b>XB4BA4322</b>	\$90.00	<b>XB5AA4322</b>	\$65.00
	Flush	1	-	↑	White (black)	<b>XB4BA3341<sup>(2)</sup></b>	\$90.00	<b>XB5AA3341<sup>(2)</sup></b>	\$65.00
	Flush	1	-	↑	Black (white)	<b>XB4BA3351<sup>(2)</sup></b>	\$90.00	<b>XB5AA3351<sup>(2)</sup></b>	\$65.00
	Flush, Booted, Clear Silicone (Color of Push Unobscured)	1	-	-	-	<b>XB4BP*1<sup>(1)</sup></b>	\$90.00	<b>XB5AP*1<sup>(1)</sup></b>	\$84.00
	Projecting	-	1	-	Red	<b>XB4BL42</b>	\$107.00	<b>XB5AL42</b>	\$86.00
	Mushroom Head ø40	1	-	-	Black	<b>XB4BC21</b>	\$120.00	<b>XB5AC21</b>	\$100.00

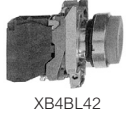
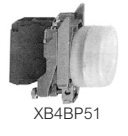
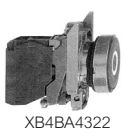

Double-Headed Push Buttons, Spring Return 雙頭按鈕、彈簧復位

Shape of Head	Description	Type of N/O	Contact of N/C	Degree of Protection	Unit Reference	Unit Price HK\$	Unit Reference	Unit Price HK\$
	1 Flush Green Push (Marked "I") 1 Projecting Red Push (Marked "O")	1	1	IP66	<b>XB4BL73415</b>	\$222.00	<b>XB5AL73415</b>	\$114.00

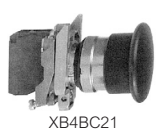

Emergency Stop & Mushroom Head Push Buttons, ø40 (red) 急停紅色蘑菇頭按鈕

Shape of Head	Type	Type of N/O	Contact of N/C	Unit Reference	Unit Price HK\$	Unit Reference	Unit Price HK\$
	Trigger Action Push-Pull	1	1	<b>XB4BT845</b>	\$227.00	<b>XB5AT845</b>	\$161.00
	Trigger Action Turn to Release	1	1	<b>XB4BS8445</b>	\$162.00	<b>XB5AS8445</b>	\$127.00
	Trigger Action Key Release (n°455)	1	1	<b>XB4BS9445</b>	\$291.00	<b>XB5AS9445</b>	\$217.00
	Push-Pull	-	1	<b>XB4BT842</b>	\$174.00	<b>XB5AT842</b>	\$124.00
	Turn to Release	-	1	<b>XB4BS8442</b>	\$110.00	<b>XB5AS8442</b>	\$89.00
	Key Release (n°455)	-	1	<b>XB4BS9442</b>	\$237.00	<b>XB5AS9442</b>	\$191.00

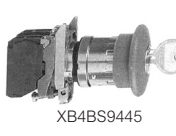
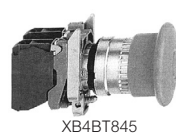

Selector Switches & Key Switches 選擇開關和鑰匙開關

	Type of N/O	Contact of N/C	Number and Type of Positions <sup>(3)</sup>	Unit Reference	Unit Price HK\$	Unit Reference	Unit Price HK\$
	1	-	2-Stay Put	<b>XB4BD21</b>	\$110.00	<b>XB5AD21</b>	\$81.00
	1	1	2-Stay Put	<b>XB4BD25</b>	\$142.00	<b>XB5AD25</b>	\$102.00
	2	-	3-Stay Put	<b>XB4BD33</b>	\$142.00	<b>XB5AD33</b>	\$102.00
			3-Spring Return to Centre	<b>XB4BD53</b>	\$142.00	<b>XB5AD53</b>	\$102.00
	1	-	2-Stay Put	<b>XB4BJ21</b>	\$118.00	<b>XB5AJ21</b>	\$93.00
	2	-	3-Stay Put	<b>XB4BJ33</b>	\$152.00	<b>XB5AJ33</b>	\$114.00
			3-Spring Return to Centre	<b>XB4BJ53</b>	\$152.00	<b>XB5AJ53</b>	\$114.00
	1	-	2-Stay Put	<b>XB4BG21</b>	\$222.00	<b>XB5AG21</b>	\$153.00
				<b>XB4BG41</b>	\$222.00	<b>XB5AG41</b>	\$153.00
			2-Spring Return to Centre	<b>XB4BG61</b>	\$251.00	<b>XB5AG61</b>	\$177.00
				2	-	3-Stay Put	<b>XB4BG03</b>
<b>XB4BG33</b>	\$245.00	<b>XB5AG33</b>	\$159.00				

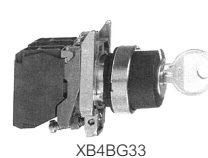
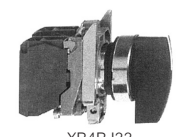
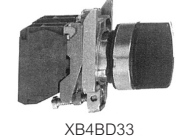

(1) \* = 2 (Black), 3 (Green), 5 (Yellow), 6 (Blue)  
(2) Cap supplied not clipped-in, allowing orientation of arrow in 4 directions: ↑, ↓, ← or →  
(3) The symbol indicates key withdrawal position(s).

Prices for our products are for reference only and subject to change without notice. Please contact our Customer Care Centre if any query.  
產品價格僅供參考, 如有更改, 恕不另行通知。詳情請向客戶服務中心查詢。

With Chromium Plated Metal Bezel XB4 / Double Insulated Bezel XB5  
金屬XB4及塑膠XB5系列  
Complete Units with Screw Clamp Terminal Connections  
整體式單元, 帶螺絲夾緊接線端子

Pilot Lights with Integral LED 指示燈帶LED

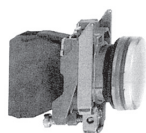

XB4BVB5

Shape of Head	Supply Voltage	Unit Reference	Unit Price HK\$	Unit Reference	Unit Price HK\$
	24VAC/VDC	<b>XB4BVB*(1)</b>	\$107.00	<b>XB5AVB*(1)</b>	\$77.00
	110 - 120VAC	<b>XB4BVG*(1)</b>	\$112.00	<b>XB5AVG*(1)</b>	\$99.00
	230 - 240VAC	<b>XB4BVM*(1)</b>	\$118.00	<b>XB5AVM*(1)</b>	\$103.00

Pilot Lights for BA 9s Bulb 指示燈配BA 9s燈泡

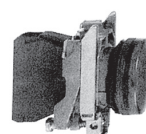

XB4BV64

Shape of Head	Supply Voltage	Unit Reference	Unit Price HK\$	Unit Reference	Unit Price HK\$
<b>Direct Supply, for BA 9s ≤ 250V, 2.4W Bulb (Bulb not Included)</b>					
	≤ 250V	<b>XB4BV6*(2)</b>	\$71.00	<b>XB5AV6*(2)</b>	\$71.00

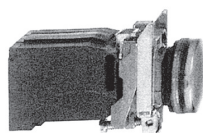

XB4BV33

<b>Via Integral Transformer with 1.2VA, 6V Secondary, BA 9s Incandescent Bulb Included</b>					
	110 - 120VAC 50/60Hz	<b>XB4BV3*(2)</b>	\$144.00	<b>XB5AV33</b>	\$137.00
	230VAC 50Hz 220 - 240VAC	<b>XB4BV4*(2)</b>	\$144.00	<b>XB5AV4*(2)</b>	\$137.00

Illuminated Push Buttons, Spring Return, Flush Push 帶指示燈頭按鈕、彈簧復位

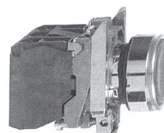

XB4BW33B5

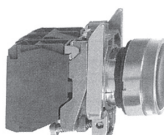

XB4BW34G5

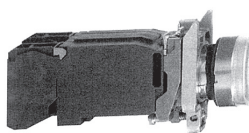

XB4BW3445

Shape of Head	Description	Type of N/O	Contact of N/C	Supply Voltage	Unit Reference	Unit Price HK\$	Unit Reference	Unit Price HK\$
	Integral LED	1	1	24VAC/VDC	<b>XB4BW3*B5*(1)</b>	\$238.00	<b>XB5AW3*B5*(1)</b>	\$138.00
				110 - 120VAC	<b>XB4BW3*G5*(1)</b>	\$251.00	<b>XB5AW3*G5*(1)</b>	\$150.00
				230 - 240VAC	<b>XB4BW3*M5*(1)</b>	\$267.00	<b>XB5AW3*M5*(1)</b>	\$159.00
	Direct Supply for 1 BA 9s 2.4W Max. Bulb excluded	1	1	250V	<b>XB4BW3*65*(2)</b>	\$191.00	<b>XB5AW3*65*(2)</b>	\$138.00
	Via Integral Transformer 1.2VA, 6V Secondary BA 9s Incandescent Bulb included	1	1	110 - 120VAC 50/60Hz	<b>XB4BW3*35*(2)</b>	\$291.00	<b>XB5AW3*35*(2)</b>	\$163.00
				230VAC 50Hz	<b>XB4BW3*45*(2)</b>	\$409.00	<b>XB5AW3*45*(2)</b>	\$239.00
				220 - 240VAC 60Hz				

Flush Mounting Kits 平面安裝套件



ZB5AZ022

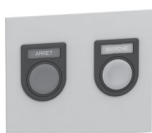

ZB5AZ023

Description	For use with	Color	Sold in lots of	Unit Reference	Unit Price HK\$
ø30mm/1.181 in. Plastic Flush Mounting Kit	for Push Buttons and Pilot Lights	Black	1	<b>ZB5AZ021</b>	\$65.00
	for Selector Switches and Illuminated Push Buttons	Black	1	<b>ZB5AZ022</b>	\$65.00
ø30mm/1.181 in. Plastic Flush Mounting Kit with 1 Line Legend	for Push Buttons and Pilot Lights	Black	1	<b>ZB5AZ023</b>	\$71.00
	for Selector Switches and Illuminated Push Buttons	Black	1	<b>ZB5AZ024</b>	\$71.00
ø30mm/1.181 in. Plastic Flush Mounting Kit with 2 Lines Legend	for Push Buttons and Pilot Light	Black	1	<b>ZB5AZ025</b>	\$71.00
	for Selector Switches and Illuminated Push Buttons	Black	1	<b>ZB5AZ026</b>	\$71.00

(1) \* = 1 (White), 3 (Green), 4 (Red), 5 (Orange), 6 (Blue)  
(2) \* = 1 (White), 3 (Green), 4 (Red), 5 (Orange)

Prices for our products are for reference only and subject to change without notice. Please contact our Customer Care Centre if any query. 產品價格僅供參考, 如有更改, 恕不另行通知。詳情請向客戶服務中心查詢。



With Chromium Plated Metal Bezel XB4 / Double Insulated Bezel XB5  
金屬XB4及塑膠XB5系列  
Complete Units with Screw Clamp Terminal Connections  
整體式單元, 帶螺絲夾緊接線端子



XB5DTB22

### Timer 定時器

Description	Output Type	Supply Voltage	Time Delay Type	Time Delay Range	Unit Reference	Unit Price HK\$
Panel-Mounted Timer Function with LED Status and 1 Static Output in 22.5mm/0.886 in. Hole	1 Static Output	24VDC	Type A (Delay on Energization)	0.5...10s 3...60s	<b>XB5DTB22</b> <b>XB5DTB23</b>	\$706.00 \$706.00
		100 - 240VAC 50/60Hz	Type A (Delay on Energization)	0.5...10min 3...60min	<b>XB5DTB24</b> <b>XB5DTB25</b>	\$706.00 \$706.00
			Type A (Delay on Energization)	0.5...10s 3...60s	<b>XB5DTGM2</b> <b>XB5DTGM3</b>	\$849.00 \$849.00
			Type A (Delay on Energization)	0.5...10min 3...60min	<b>XB5DTGM4</b> <b>XB5DTGM5</b>	\$849.00 \$849.00

### USB & RJ45 Ports 接口



XB5PUSB3



XB5PRJ45

Description	Interface Type	Connection Voltage	Degree of Protection	Unit Reference	Unit Price HK\$
Panel-Mounted USB and RJ45 Ports in 22.5mm/0.886 in. Hole with Notch	USB Interface Jack Type A	USB Port 3.0 A-A	IP20	<b>XB5PUSB3</b>	\$279.00
	Ethernet Interface, RJ 45 Lack	RJ45 Port Cat. 6	IP20	<b>XB5PRJ45</b>	\$279.00

### IP65/67/69K Protection Covers



ZBSP1



ZBSP2

Description	Color	For use with	Unit Reference	Unit Price HK\$
Plastic Protection Cover IP65/IP67	Black	ø22mm/0.866 in. USB and RJ45 Ports	<b>ZBSP1</b>	\$65.00
Rigid Plastic Protection Cover IP65/IP67	Transparent	ø22mm/0.866 in. USB and RJ45 Ports	<b>ZBSP2</b>	\$257.00
Metal Protection Cover IP65/IP67/IP69K	Silver	ø22mm/0.866 in. USB and RJ45 Ports	<b>ZBSP3</b>	\$1,075.00

### Complete Potentiometers 電位器



XB5AD912R1K



XB4BD912R1K

Description	Type	Resistance kΩ	Unit Reference	Unit Price HK\$
+/-10% Linear Mode Precision Complete Potentiometer with Screw Terminals	Plastic	1	<b>XB5AD912R1K</b>	\$627.00
		4.7	<b>XB5AD912R4K7</b>	\$627.00
		10	<b>XB5AD912R10K</b>	\$627.00
		47	<b>XB5AD912R47K</b>	\$627.00
		100	<b>XB5AD912R100K</b>	\$627.00
	Metal	470	<b>XB5AD912R470K</b>	\$627.00
		1	<b>XB4BD912R1K</b>	\$660.00
		4.7	<b>XB4BD912R4K7</b>	\$660.00
		10	<b>XB4BD912R10K</b>	\$660.00
		47	<b>XB4BD912R47K</b>	\$627.00
		100	<b>XB4BD912R100K</b>	\$660.00
		470	<b>XB4BD912R470K</b>	\$660.00

### Three-Phase Pilot Lights with Integral LED 三相指示燈



XB5EV57K4



XB5EV57L4

Description	Shape of Head	Supply Voltage	Color of 3 LED	Mounting Diameter	Unit Reference	Unit Price HK\$
Complete units - with Plain Lens		400 ~ - 50/60Hz	Red	30mm	<b>XB5EV57K4</b>	\$1,373.00
400VAC - Three-Phases Voltage Indicator			Green Yellow			
Pilot Light with 3 LED		400 ~ - 50/60Hz	White White White	30mm	<b>XB5EV57L4</b>	\$1,512.00

Prices for our products are for reference only and subject to change without notice. Please contact our Customer Care Centre if any query.  
產品價格僅供參考, 如有更改, 恕不另行通知。詳情請向客戶服務中心查詢。

With Chromium Plated Metal Bezel XB4 / Double Insulated Bezel XB5  
金屬XB4及塑膠XB5系列  
Complete Units with Screw Clamp Terminal Connections  
整體式單元, 帶螺絲夾緊接線端子



XB5KSB

Buzzer 蜂鳴器<sup>(1)</sup>

Description	Color	Supply Voltage	Unit Reference	Unit Price HK\$
Continuous or Intermittent Buzzer - 90dB, 6.8kHz	- (Non-illuminated)	24VAC/VDC	<b>XB5KSB</b>	\$379.00
		110 - 120VAC/VDC	<b>XB5KSG</b>	\$424.00
		230 - 240VAC	<b>XB5KSM</b>	\$435.00
	Red (Illuminated)	24VAC/VDC	<b>XB5KS2B4</b>	\$424.00
		110 - 120VAC/VDC	<b>XB5KS2G4</b>	\$467.00
		230 - 240VAC	<b>XB5KS2M4</b>	\$485.00
	Yellow (Illuminated)	24VAC/VDC	<b>XB5KS2B8</b>	\$424.00
		110 - 120VAC/VDC	<b>XB5KS2G8</b>	\$467.00
		230 - 240VAC	<b>XB5KS2M8</b>	\$485.00

(1) Spare parts: Nut ZB5AZ901; anti-rotation plate: ZB5AZ902; fixing nut tightening key: ZB5AZ905.



With Chromium Plated Metal Bezel XB4 / Double Insulated Bezel XB5  
金屬XB4及塑膠XB5系列  
Complete Units with Screw Clamp Terminal Connections  
整體式單元, 帶螺絲夾緊接線端子

Double-Headed Push Buttons, Spring Return, with Integral LED Pilot Light  
帶LED指示燈雙頭按鈕、彈簧復位



XB4BW73731B5

Shape of Head	Description	Degree of Protection	Type of Contact N/O	Type of Contact N/C	Supply Voltage	Unit Reference	Unit Price HK\$	Unit Reference	Unit Price HK\$
	1 Flush Green Push (Marked "1")	IP66	1	1	24VAC/VDC	<b>XB4BW73731B5</b>	\$215.00	<b>XB5AW73731B5</b>	\$191.00
	1 Central Pilot Light				110 - 120VAC	<b>XB4BW73731G5</b>	\$239.00	<b>XB5AW73731G5</b>	\$201.00
	1 Projecting Red Push (Marked "0")				230 - 240VAC	<b>XB4BW73731M5</b>	\$257.00	<b>XB5AW73731M5</b>	\$211.00

Illuminated Selector Switches with Integral LED (2 Position Stay Put)  
帶LED指示燈選擇開關 (兩位自鎖)

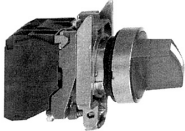

XB4BK125B5

Shape of Head	Type of Operator	Type of Contact N/O	Type of Contact N/C	Supply Voltage	Color of Handle	Unit Reference	Unit Price HK\$	Unit Reference	Unit Price HK\$	
	Standard	1	1	24VAC/VDC	Green	<b>XB4BK123B5</b>	\$280.00	<b>XB5AK123B5</b>	\$201.00	
					Red	<b>XB4BK124B5</b>	\$273.00	<b>XB5AK124B5</b>	\$201.00	
					Orange	<b>XB4BK125B5</b>	\$280.00	<b>XB5AK125B5</b>	\$201.00	
					110 - 120VAC	Green	<b>XB4BK123G5</b>	\$297.00	<b>XB5AK123G5</b>	\$212.00
					Red	<b>XB4BK124G5</b>	\$289.00	-	-	
					Orange	<b>XB4BK125G5</b>	\$289.00	<b>XB5AK125G5</b>	\$207.00	
					230 - 240VAC	Green	<b>XB4BK123M5</b>	\$309.00	<b>XB5AK123M5</b>	\$222.00
					Red	<b>XB4BK124M5</b>	\$309.00	<b>XB5AK124M5</b>	\$222.00	
					Orange	<b>XB4BK125M5</b>	\$309.00	<b>XB5AK125M5</b>	\$222.00	

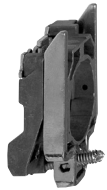

ZB4BZ009

Body / Fixing Collar 軸環

For use with	Sold in lots of	Unit Reference	Unit Price HK\$	Unit Reference	Unit Price HK\$
Electrical Block (Contact or Light)	10	<b>ZB4BZ009</b>	\$21.00	<b>ZB5AZ009</b>	\$17.00



ZBE101

Contact Block with Screw Clamp Terminal Connections 觸頭

Description	Type of Contact N/O	Type of Contact N/C	Sold in lots of	Unit Reference	Unit Price HK\$
Standard Single	1	-	5	<b>ZBE101</b>	\$38.00
Contact Block	-	1	5	<b>ZBE102</b>	\$38.00
Standard Double	2	-	5	<b>ZBE203</b>	\$91.00
Contact Blocks	-	2	5	<b>ZBE204</b>	\$91.00
	1	1	5	<b>ZBE205</b>	\$91.00



ZBE205

Hour Counters 小時計數器



Characteristics	Supply Voltage V	Unit Reference	Unit Price HK\$
Indication 0 - 9999.9	≈ 12 - 24 50/60Hz	<b>XB5DSB</b>	\$862.00
	~ 230 - 240 50Hz	<b>XB5DSM</b>	\$675.00





XB5DSB

With Double Insulated Bezel XB5 塑膠XB5系列  
Complete Units with Screw Clamp Terminal Connections  
整體式單元, 帶螺絲夾緊接線端子



### Flush Push Button 平面按鈕

Shape of Head	Type of Push	Type of N/O	Contact of N/C	Unit Reference	Unit Price HK\$
	Flush	1	-	<b>XB5FA*1<sup>(1)</sup></b> <b>(ZB5AZ101 + ZB5FA*)<sup>(1)</sup></b>	\$92.00
	Flush	-	1	<b>XB5FA42</b> <b>(ZB5AZ102 + ZB5FA4)</b>	\$92.00
<b>Head only, Circular</b>					
	Without Cap			<b>ZB5FA0</b>	\$63.00
	Flush, with set of 6 Colored Caps			<b>ZB5FA9</b>	\$103.00
	Flush			<b>ZB5FA*<sup>(2)</sup></b>	\$65.00

### Flush Selector Switch 平面選擇開關

Shape of Head	Type of Operator	Type of N/O	Contact of N/C	Position Number	Type	Unit Reference	Unit Price HK\$
	Standard Handle, Black	1	-	2-Position	Stay Put 90°	<b>XB5FD21</b> <b>(ZB5AZ101 + ZB5FD2)</b>	\$143.00
		1	-	Spring Return	from Right to Left	<b>XB5FD41</b> <b>(ZB5AZ101 + ZB5FD4)</b>	\$160.00
	1	1	1	Stay Put		<b>XB5FD25</b> <b>(ZB5AZ105 + ZB5FD2)</b>	\$163.00
		2	-	3-Position	Stay Put ±45°	<b>XB5FD33</b> <b>(ZB5AZ103 + ZB5FD3)</b>	\$163.00
	Spring return to Center					<b>XB5FD53</b> <b>(ZB5AZ103 + ZB5FD5)</b>	\$177.00

### Flush Pilot Light with Integral LED 平面指示燈帶LED

Shape of Head	Supply Voltage	Unit Reference	Unit Price HK\$
	24VAC	<b>XB5FVB*<sup>(3)</sup></b> <b>(ZB5AVB1 + ZB5FV0*3)<sup>(3)</sup></b>	\$104.00
	110 - 120VAC	<b>XB5FVG*<sup>(3)</sup></b> <b>(ZB5AVG1* + ZB5FV0*3)<sup>(3)</sup></b>	\$128.00
	230 - 240VAC	<b>XB5FVM*<sup>(3)</sup></b> <b>(ZB5AVM1* + ZB5FV0*3)<sup>(3)</sup></b>	\$133.00
<b>Heads only, Circular with Plain Lens, Integral LED only</b>			
		<b>ZB5FV0*3<sup>(4)</sup></b>	\$62.00

### Flush Illuminated Push Button 平面帶燈按鈕

Shape of Head	Description	Type of N/O	Contact of N/C	Type of Push	Supply Voltage	Unit Reference	Unit Price HK\$
	Integral LED	1	1	Flush	24VAC/VDC	<b>XB5FW3*B5<sup>(3)</sup></b> <b>(ZB5AW0B15 + ZB5FW3*3)<sup>(3)</sup></b>	\$273.00
					110 - 120VAC	<b>XB5FW3*G5<sup>(3)</sup></b> <b>(ZB5AW0B15 + ZB5FW3*3)<sup>(3)</sup></b>	\$282.00
					230 - 240VAC	<b>XB5FW3*M5<sup>(3)</sup></b> <b>(ZB5AW0M15 + ZB5FW3*3)<sup>(3)</sup></b>	\$289.00
<b>Heads only, Circular - with Plain Lens</b>				Flush		<b>ZB5FW3*3<sup>(4)</sup></b>	\$169.00

(1) \* = 1 (White), 2 (Black), 3 (Green), 5 (Yellow), 6 (Blue), 8 (Gray)

(2) \* = 1 (White), 2 (Black), 3 (Green), 4 (Red), 5 (Yellow), 6 (Blue), 8 (Gray)

(3) \* = 1 (White), 3 (Green), 4 (Red), 5 (Orange), 6 (Blue)

(4) \* = 1 (White), 3 (Green), 4 (Red), 5 (Orange), 6 (Blue), 8 (Yellow)

Prices for our products are for reference only and subject to change without notice. Please contact our Customer Care Centre if any query. 產品價格僅供參考, 如有更改, 恕不另行通知。詳情請向客戶服務中心查詢。

With Plastic Bezel 塑膠系列  
Complete Units with Faston Connectors 整體式單元

Illuminated Push Buttons (with 12-24V LED Included) 指示燈式按鈕 (帶LED)



XB6DW1B1B



XB6CW4B5B

Type	Type of N/O	Contact of N/C	Color	Unit Reference <sup>(1)</sup>	Unit Price HK\$
Flush Spring Return	1	-	White	<b>XB6•W1B1B</b>	\$163.00
			Green	<b>XB6•W3B1B</b>	\$163.00
	1	1	White	<b>XB6•W1B5B</b>	\$205.00
			Green	<b>XB6•W3B5B</b>	\$205.00
			Red	<b>XB6•W4B5B</b>	\$205.00
Flush, Latching	1	-	Green	<b>XB6•F3B1B</b>	\$163.00
			White	<b>XB6•F1B5B</b>	\$205.00
	1	1	Green	<b>XB6•F3B5B</b>	\$205.00
			Red	<b>XB6•F4B5B</b>	\$205.00

Pilot Lights (with 12-24V LED Included) 指示燈 (帶LED)



XB6DV4BB

Shape of Head	Color	Unit Reference	Unit Price HK\$
	Green	<b>XB6DV3BB</b>	\$117.00
	Red	<b>XB6DV4BB</b>	\$117.00
	Red	<b>XB6CV4BB</b>	\$117.00
	Green	<b>XB6CV3BB</b>	\$117.00
	White	<b>XB6AV1BB</b>	\$117.00
	Green	<b>XB6AV3BB</b>	\$117.00
	Red	<b>XB6AV4BB</b>	\$117.00
	Yellow	<b>XB6AV5BB</b>	\$117.00

Push Buttons 按鈕

Shape of Head	Type	Type of N/O	Contact of N/C	Color	Unit Reference	Unit Price HK\$
	Flush, Spring Return	1	-	Green	<b>XB6DA31B</b>	\$86.00
		-	1	Black	<b>XB6DA22B</b>	\$86.00
	1	1	Red	<b>XB6DA45B</b>	\$106.00	
	Flush, Spring Return	-	-	Red	<b>XB6CA45B</b>	\$106.00
	Flush, Spring Return	1	-	Green	<b>XB6AA31B</b>	\$86.00
		1	1	Black	<b>XB6AA25B</b>	\$106.00
	1	1	Red	<b>XB6AA45B</b>	\$106.00	

Selector Switches (Switching Angle: Handle: 60°, Key: 70°) 選擇開關



XB6CGC5B

Shape of Head	Type	Type of N/O	Contact of N/C	Number and Type of Positions	Unit Reference	Unit Price HK\$
	Handle	1	1	2-Stay put	<b>XB6DD225B</b>	\$121.00
				3-Stay put	<b>XB6DD235B</b>	\$121.00
				2-Stay put	<b>XB6CD225B</b>	\$121.00
	Handle	1	1	3-Stay put	<b>XB6CD235B</b>	\$121.00
				2-Stay put	<b>XB6CGC5B</b>	\$257.00
	Key	1	1	3-Stay put	<b>XB6CGH5B</b>	\$257.00

(1) Shape of head

D= C= A=



XVM ●●●● G

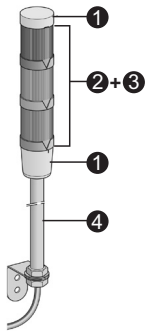

Pre-Cabled Tower Lights 帶線指示燈

Description	Light Source (Included)	Voltage V	Signaling Color <sup>(1)</sup> - Steady <sup>(3)</sup>	Unit Reference <sup>(2)</sup>	Unit Price HK\$
<b>With 3 Illuminated Units</b>					
Without Buzzer	Incandescent	≈24	R-O-G	<b>XVMB1RAG</b>	\$369.00
	Bulb, 5W	~230	R-O-G	<b>XVMM1RAG</b>	\$398.00
	Super Bright LED	≈24	R-O-G	<b>XVMB2RAGSB</b>	\$698.00
		~230	R-O-G	<b>XVMM2RAGSB</b>	\$698.00
With Buzzer Integrated in Base Unit	Incandescent	≈24	R-O-G	<b>XVMB1RAGS</b>	\$488.00
	Bulb, 5W	~230	R-O-G	<b>XVMM1RAGS</b>	\$488.00
	Super Bright LED	≈24	R-O-G	<b>XVMB2RAGSSB</b>	\$810.00
~230		R-O-G	<b>XVMM2RAGSSB</b>	\$810.00	

Customer Assembled Illuminated Beacons 自行組裝指示燈

Description	Characteristics	Voltage V	Color	Unit Reference	Unit Price HK\$
<b>1 Base Mounting Units</b>					
Base Unit and Cover	Base Unit without Buzzer	-	White	<b>XVMC21</b>	\$80.00
	Base Unit with Integral Buzzer	≈24	White	<b>XVMC29B</b>	\$197.00
		~230	White	<b>XVMC29M</b>	\$240.00
<b>2 Illuminated Units</b>					
Lens Units only for BA 15d Base Fitting Bulb	Bulb excluded, 5W Max.	Up to ≈230	Green	<b>XVMC33</b>	\$70.00
			Red	<b>XVMC34</b>	\$70.00
			Orange	<b>XVMC35</b>	\$70.00
			Blue	<b>XVMC36</b>	\$70.00
			Clear	<b>XVMC37</b>	\$70.00

3 Light Sources for Lens Units<sup>(4)</sup> & Accessories 鏡頭單元用的光源及附件

Description	Signaling	Power	Sold in lots of	Voltage V	Color	Unit Reference	Unit Price HK\$
Incandescent Bulbs	Steady Light	5W	10	≈24	-	<b>DL1EDBS</b>	\$17.00
Super Bright LEDs	Steady Light:	-	1	≈24	White	<b>DL2EDB1SB</b>	\$118.00
	Replace "D" by "K" for Ordering				Green	<b>DL2EDB3SB</b>	\$118.00
	Flashing Light, Price would be Different from Steady Light				Red	<b>DL2EDB4SB</b>	\$118.00
					Blue	<b>DL2EDB6SB</b>	\$118.00
					Orange	<b>DL2EDB8SB</b>	\$118.00
Discharge Tubes	"Flash"	0.8 Joule	1	≈24	-	<b>DL6BB</b>	\$311.00

4 Support Tubes & Fixing Bases 支撐管及固定底座

Description	Color	Length (mm)	Height Under Base Unit (mm)	Unit Reference	Unit Price HK\$
ø20mm Aluminium Support Tube with Plastic Fixing Plate	White	100	78	<b>XVMZ02</b>	\$69.00
		250	228	<b>XVMZ03</b>	\$90.00
		400	378	<b>XVMZ04</b>	\$134.00
ø20mm Aluminium Support Tube with Metal Bracket	White	100	78	<b>XVMZ02T</b>	\$80.00
		250	228	<b>XVMZ03T</b>	\$112.00
		400	378	<b>XVMZ04T</b>	\$174.00

Pre-Cabled Rotating Beacons (with Super Bright LED) 旋轉光信號指示燈

Diameter mm <sup>(5)</sup>	Degree of Protection	Voltage	Buzzer Option	Color	Unit Reference	Unit Price HK\$
ø106	IP23	24VAC/VDC	Without	Red	<b>XVR10B04</b>	\$1,543.00
				Orange	<b>XVR10B05</b>	\$1,543.00
ø120	IP23	24VAC/VDC	Without	Red	<b>XVR12B04</b>	\$1,543.00
				Orange	<b>XVR12B05</b>	\$1,543.00
			With	Red	<b>XVR12B04S</b>	\$1,816.00
				Orange	<b>XVR12B05S</b>	\$1,816.00

(1) Signaling color: R: Red; G: Green; O: Orange  
 (2) The colors listed in unit reference are in the same order as the mounting of illuminated units (from top to bottom).  
 (3) Please contact Schneider Electric (Hong Kong) Limited for detail of flashing and "flash" signaling color.  
 (4) All light sources are push-and-turn (15°) mounting in a BA 15d base within the illuminated units.  
 (5) For diameters ø84 and ø130, please consult Schneider Electric (Hong Kong) Limited.

Prices for our products are for reference only and subject to change without notice. Please contact our Customer Care Centre if any query. 產品價格僅供參考，如有更改，恕不另行通知。詳情請向客戶服務中心查詢。

Double Insulated Bezel 塑膠系列  
Complete Stations with Screw Clamp Connections 整體盒帶螺絲夾緊接線端子

Start or Stop Function (Light Grey Base "RAL 7035", Dark Grey Lid "RAL 7016")  
開始及停止功能



XALD102



XALD215

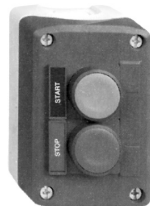

XALD211H29

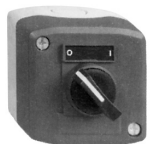

XALD134

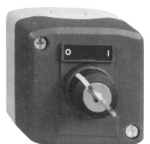

XALD144E

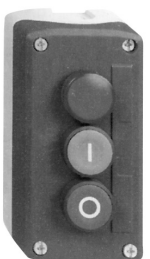

XALD363G

Description	Type	Type of N/O	Contact of N/C	Marking	Unit Reference	Unit Price HK\$	
<b>Marking on Push Button 按鈕帶標誌</b>							
1 Spring Return Push Button	Flush Green	1	-	I	<b>XALD102</b>	\$181.00	
	Flush Red	-	1	O	<b>XALD112</b>	\$181.00	
					Stop	<b>XALD114</b>	\$176.00
2 Spring Return Push Buttons	1 Flush Green	1	-	I	<b>XALD213</b>	\$291.00	
	1 Flush Red	-	1	O	<b>XALD215</b>	\$291.00	
			1	1	I	<b>XALD213E</b>	\$383.00
			1	1	O		
	1 Flush Green 1 Projecting Red	1 -	- 1	I O	<b>XALD214</b>	\$283.00	

Marking on Legend Holder & Legend below Head 標識

1 Spring Return Push Button	Flush Green	1	-	Start	<b>XALD101H29</b>	\$181.00
2 Spring Return Push Buttons	1 Flush Green	1	-	Start	<b>XALD211H29</b>	\$181.00
	1 Flush Red	-	1	Stop		
1 Selector Switch	Standard Handle	1	-	O-I	<b>XALD134</b>	\$226.00
2-Position Stay Put	Key Switch Key n°455 Key withdrawal in Left-Hand position	1	1	O-I	<b>XALD144E</b>	\$377.00

With Pilot Light & Marking on Push Button 帶燈、按鈕帶標誌

Description	Type	Type of N/O	Contact of N/C	Marking	Pilot Light Supply	Unit Reference	Unit Price HK\$
2 Spring Return Push Buttons and 1 Pilot Light with Integral Red LED	1 Flush Green	1	-	I	120VAC	<b>XALD363G</b>	\$467.00
	1 Flush Red	-	1	O	230VAC	<b>XALD363M</b>	\$480.00

Protected  
LED

Double Insulated Bezel 塑膠系列  
Complete Stations with Screw Clamp Connections 整體盒帶螺絲夾緊接線端子  
IP65 Metal Empty Enclosures 金屬空盒

Emergency Stop Function (Light Grey Base "RAL 7035", Yellow Lid "RAL 1021")  
急停功能 (灰色座, 黃色蓋)



XALK178

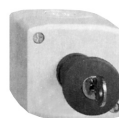

XALK188



XALK198

Description	Type	Type of N/O	Contact of N/C	Unit Reference	Unit Price HK\$
<b>Unmarked 無註明</b>					
ø40mm, Red Turn to Release	Trigger Action	-	1	<b>XALK178</b>	\$186.00
1 Mushroom Head Push Button (with Legend Plate) XALK01 + ZB5AS844 + ZB5AZ102 (ZB5AZ009 + ZBE102) + ZBY2330	Trigger Action	-	1	<b>XALK178C</b>	\$160.00
ø40mm, Red Turn to Release	Trigger Action	-	2	<b>XALK178F</b>	\$206.00
ø40mm, Red Key Release (Key n°455)	Trigger Action	-	1	<b>XALK188</b>	\$363.00
ø40mm, Red Key Release (Key n°455)	Trigger Action	-	2	<b>XALK188F</b>	\$394.00
1 Mushroom Head Push Button ø40mm, Red Push-Pull	Trigger Action	-	1	<b>XALK198</b>	\$419.00

Three Functions (Light Grey Base "RAL 7035", Dark Grey Lid "RAL 7016") 三種功能



XALD339

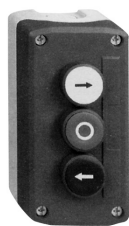

XALD334

Description	Type	Type of N/O	Contact of N/C	Marking	Unit Reference	Unit Price HK\$
<b>Marking on Push Button 按鈕帶標誌</b>						
3 Spring Return Push Buttons	1 Flush Green	1	-	I	<b>XALD339</b>	\$394.00
	1 Flush Red	-	1	O		
	1 Flush Green	1	-	II		
	1 Flush White	1	-	↑	<b>XALD324</b>	\$394.00
	1 Flush Red	-	1	O		
	1 Flush Black	1	-	↓	<b>XALD334</b>	\$394.00
				→		
				↔	<b>XALD325</b>	\$383.00
	1 Flush White	1	-	↑		
	1 Flush Red	-	1	O		
	1 Flush Black	1	-	↓		

Marking on Legend Holder and Legend below Head 標識

2 Spring Return Push Buttons	1 Flush White	1	-	↑	<b>XALD328</b>	\$428.00
+ 1 Latching Mushroom Head	1 Mushroom Head Red <sup>(1)</sup>	-	1	O		
Push Buttons ø30mm	1 Flush Black	1	-	↓		

(1) Standard "Turn to Release".



Complete Switches, 12A 整體開關  
Front Mounting, "Multi-Fixing" or By  $\varnothing$ 22mm Hole 前安裝, 多孔固定 或  $\varnothing$ 22mm孔固定(with 45 x 45mm Front Plate and 35mm Handle)

Ammeter Switches 電流表開關

	"0" Position	Front Mounting Method	Unit Reference	Unit Price HK\$
For 3 Circuits	With	Multi-Fixing	<b>K1F003MLH</b>	\$292.00
		By $\varnothing$ 22mm Hole	<b>K1F003MCH</b>	\$316.00
	Without	By $\varnothing$ 22mm Hole	<b>K1F013MCH</b>	\$316.00



K.....LH

Voltmeter Switches 電壓表開關

	"0" Position	Front Mounting Method	Unit Reference	Unit Price HK\$
<b>For Measurements between Three-Phase</b>				
	With	Multi-Fixing	<b>K1D024MLH</b>	\$209.00
		By $\varnothing$ 22mm Hole	<b>K1D024MCH</b>	\$245.00
<b>For Measurements between Three-Phase and between Each of the Three-Phase and Neutral</b>				
	With	Multi-Fixing	<b>K1F027MLH</b>	\$287.00
		By $\varnothing$ 22mm Hole	<b>K1F027MCH</b>	\$301.00



Wireless Remote Control System  
Complete Unit without Charger Device  
For Control Circuits 用於控制電路  
Double Insulated Complete Stations IP657 塑膠系列整體盒, IP657保護等級



Remote Control Device  
Base Station with Wired Connection Cable Gland

	Power Supply	Outputs	Inputs	Motion Push Buttons	Auxiliary Push Buttons	Unit Reference <sup>(1)</sup>	Unit Price HK\$
With LEDs	z 24...240	12 Relays + 2 Safety Relays	N/A	6	2	<b>XARSK8L12W</b>	\$21,266.00
With Display		18 Relays + 2 Safety Relays	18 Digital (12 Limiters + 6 Alarms)	6	2	<b>XARSK8D18W</b>	\$27,064.00
					6	<b>XARSK12D18W</b>	\$30,286.00

"Small Hoist" Applications 小型起重用途 (with 2 Operators Forming an Integral Part of the Enclosure)



No. of Operations	Functions	Marking on Legend	Unit Reference	Unit Price HK\$
2		1 N/O	<b>XACA201</b>	\$913.00
Mechanically Interlocked	↑ ↓	1 N/C + 1 N/O	<b>XACA205</b>	\$1,016.00
2		1 N/O	<b>XACA211</b>	\$1,143.00
Mechanically Interlocked	↑ ↓	1 N/C + 1 N/O	<b>XACA215</b>	\$1,269.00
Booted Push Buttons				



General Purpose 一般用途 (with Interchangeable Booted)



No. of Operations	Functions	Marking on Legend	Unit Reference	Unit Price HK\$
2	↑ ↓	1 N/O	<b>XACA271</b>	\$1,143.00
		1 N/C + 1 N/O	<b>XACA281</b>	\$1,251.00
4	↑ ↓ ← →	1 N/O	<b>XACA471</b>	\$1,559.00
		1 N/C + 1 N/O	<b>XACA481</b>	\$1,720.00
6	↑ ↓ ← → ↗ ↘	1 N/O	<b>XACA671</b>	\$1,991.00
		1 N/C + 1 N/O	<b>XACA681</b>	\$2,263.00
8	↑ ↓ ← → ↗ ↘   ○	1 N/O for 7 Operators + 1 N/C for 8 Operators	<b>XACA871</b>	\$2,465.00
		1 N/C + 1 N/O	<b>XACA881</b>	\$2,806.00

(1) Starting kit with remote control system, accessories, USB/RJ45 cable and configuration software is included.

## Enclosures & Cabling Accessories

### 機櫃及接線附件

Spacial CRN/S3D/SM/SF Metal Enclosures .....	9-1
金屬制箱	
NSYTR Terminal Blocks & Accessories .....	9-2
端子塊及附件	
DZ5/AR1 Cable Ends & Markers .....	9-3
電線端子及標誌	
<b>Modicon</b> Phaseo ABL Power Supplies .....	9-4
電源供應器	
Phaseo ABL8 Power Supplies .....	9-4
電源供應器	

CRN: Steel Wall Mounted Enclosures 掛牆式電制箱 (IP66)



CRN

Dimensions (H x W x D) mm	Unit Reference	Unit Price HK\$	Unit Reference	Unit Price HK\$
	With Plain Door		Plain Mounting Plate	
300 x 250 x 150	<b>NSYCRN325150</b>	\$560.00	<b>NSYMM3025</b>	\$89.00
300 x 300 x 150	<b>NSYCRN33150</b>	\$587.00	<b>NSYMM33</b>	\$107.00
400 x 300 x 200	<b>NSYCRN43200</b>	\$680.00	<b>NSYMM43</b>	\$129.00
400 x 400 x 200	<b>NSYCRN44200</b>	\$800.00	<b>NSYMM44</b>	\$155.00
400 x 600 x 250	<b>NSYCRN46250</b>	\$1,195.00	<b>NSYMM64</b>	\$215.00
500 x 400 x 200	<b>NSYCRN54200</b>	\$943.00	<b>NSYMM54</b>	\$184.00
500 x 400 x 250	<b>NSYCRN54250</b>	\$1,014.00	<b>NSYMM54</b>	\$184.00
600 x 400 x 200	<b>NSYCRN64200</b>	\$1,062.00	<b>NSYMM64</b>	\$215.00
600 x 400 x 250	<b>NSYCRN64250</b>	\$1,150.00	<b>NSYMM64</b>	\$215.00
600 x 600 x 250	<b>NSYCRN66250</b>	\$1,418.00	<b>NSYMM66</b>	\$322.00
700 x 500 x 250	<b>NSYCRN75250</b>	\$1,440.00	<b>NSYMM75</b>	\$451.00
800 x 600 x 250	<b>NSYCRN86250</b>	\$1,758.00	<b>NSYMM86</b>	\$504.00
800 x 600 x 300	<b>NSYCRN86300</b>	\$1,850.00	<b>NSYMM86</b>	\$504.00
1000 x 800 x 250	<b>NSYCRN108250</b>	\$2,690.00	<b>NSYMM108</b>	\$849.00
1000 x 800 x 300	<b>NSYCRN108300</b>	\$2,808.00	<b>NSYMM108</b>	\$849.00

S3D: Steel Wall Mounted Enclosures 掛牆式電制箱 (IP66)



S3D

Dimensions (H x W x D) mm	Unit Reference	Unit Price HK\$	Unit Reference	Unit Price HK\$
	With Plain Door		With Transparent Door(1)	
300 x 200 x 150	<b>NSYS3D3215P</b>	\$918.00	-	-
300 x 300 x 150	<b>NSYS3D3315P</b>	\$944.00	-	-
300 x 300 x 200	<b>NSYS3D3320P</b>	\$1,010.00	-	-
400 x 300 x 200	<b>NSYS3D4320P</b>	\$1,142.00	<b>NSYS3D4320T</b>	\$1,540.00
400 x 400 x 200	<b>NSYS3D4420P</b>	\$1,357.00	<b>NSYS3D4420T</b>	\$1,770.00
400 x 600 x 200	<b>NSYS3D4620P</b>	\$1,440.00	-	-
500 x 400 x 200	<b>NSYS3D5420P</b>	\$1,451.00	<b>NSYS3D5420T</b>	\$1,868.00
500 x 400 x 250	<b>NSYS3D5425P</b>	\$1,572.00	<b>NSYS3D5425T</b>	\$1,978.00
600 x 400 x 200	<b>NSYS3D6420P</b>	\$1,574.00	<b>NSYS3D6420T</b>	\$2,016.00
600 x 400 x 250	<b>NSYS3D6425P</b>	\$1,580.00	<b>NSYS3D6425T</b>	\$2,135.00
600 x 600 x 250	<b>NSYS3D6625P</b>	\$2,098.00	-	-
700 x 500 x 250	<b>NSYS3D7525P</b>	\$2,153.00	<b>NSYS3D7525T</b>	\$2,557.00
800 x 600 x 250	<b>NSYS3D8625P</b>	\$2,437.00	<b>NSYS3D8625T</b>	\$3,344.00
800 x 600 x 300	<b>NSYS3D8630P</b>	\$3,066.00	<b>NSYS3D8630T</b>	\$3,587.00
1000 x 600 x 250	<b>NSYS3D10625P</b>	\$3,509.00	-	-
1000 x 800 x 250	<b>NSYS3D10825P</b>	\$3,747.00	-	-
1000 x 800 x 300	<b>NSYS3D10830P</b>	\$3,980.00	-	-

SM: Steel Floor-Standing Compact Metal Enclosures 整體落地式機櫃 (IP55)



SM

Dimensions (H x W x D) mm	Unit Reference	Unit Price HK\$	Unit Reference	Unit Price HK\$
	With Plain Door		With Transparent Door <sup>(1)</sup>	
1400 x 800 x 400	<b>NSYSM14840P</b>	\$8,716.00	<b>NSYSM14840T</b>	\$11,541.00
1600 x 800 x 400	<b>NSYSM16840P</b>	\$11,158.00	<b>NSYSM16840T</b>	\$12,274.00
1800 x 800 x 400	<b>NSYSM18840P</b>	\$11,488.00	<b>NSYSM18840T</b>	\$12,829.00
1800 x 1200 x 400 (2 Doors)	<b>NSYSM1812402DP</b>	\$15,257.00	-	-
2000 x 800 x 400	<b>NSYSM20840P</b>	\$12,097.00	<b>NSYSM20840T</b>	\$13,402.00
2000 x 1200 x 400 (2 Doors)	<b>NSYSM2012402DP</b>	\$16,248.00	-	-

SF: Steel Floor-Standing Suitable Metal Enclosures 工業機櫃系統 (IP55)



SF

Dimensions (H x W x D) mm	Unit Reference	Unit Price HK\$	Unit Reference	Unit Price HK\$
	With Plain Door		Side Panels	
1800 x 800 x 500	<b>NSYSF18850P</b>	\$10,082.00	<b>NSY2SP185</b>	\$2,872.00
1800 x 1200 x 500 (2 Doors)	<b>NSYSF1812502DP</b>	\$13,472.00	<b>NSY2SP185</b>	\$2,872.00
2000 x 600 x 500	<b>NSYSF20650P</b>	\$9,624.00	<b>NSY2SP205</b>	\$4,789.00
2000 x 800 x 400	<b>NSYSF20840P</b>	\$10,321.00	<b>NSY2SP204</b>	\$3,828.00
2000 x 800 x 500	<b>NSYSF20850P</b>	\$11,855.00	<b>NSY2SP205</b>	\$4,789.00
2000 x 1000 x 400	<b>NSYSF201040P</b>	\$11,512.00	<b>NSY2SP204</b>	\$3,828.00
2000 x 1000 x 500	<b>NSYSF201050P</b>	\$13,133.00	<b>NSY2SP205</b>	\$4,789.00
2000 x 1200 x 500 (2 Doors)	<b>NSYSF2012502DP</b>	\$14,107.00	<b>NSY2SP205</b>	\$4,789.00

(1) Mounting plate needs to be ordered separately for enclosures with transparent door.

Prices for our products are for reference only and subject to change without notice. Please contact our Customer Care Centre if any query. 產品價格僅供參考，如有更改，恕不另行通知。詳情請向客戶服務中心查詢。

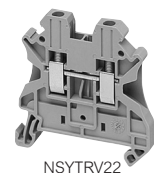

NSYTRV22



NSYTRR22

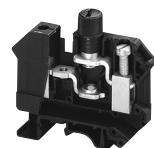

NSYTRV162SF

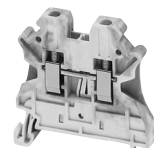

NSYTRV22PE



NSYTRR22PE



NSYTRAAB35



NSYTRAC22



NSYTRAP22



NSYTRAL220

### Terminal Blocks 接線端子塊

Description	Conductors c.s.a. mm <sup>2</sup>	M.O.Q.	Screw Type 螺絲夾緊連接		Spring Type 彈簧連接	
			Unit Reference	Unit Price HK\$	Unit Reference	Unit Price HK\$
Clip-on Mounting on Rails	2.5	100	<b>NSYTRV22</b>	\$5.00	<b>NSYTRR22</b>	\$6.00
	4	100	<b>NSYTRV42</b>	\$6.00	<b>NSYTRR42</b>	\$8.00
	6	100	<b>NSYTRV62</b>	\$9.00	<b>NSYTRR62</b>	\$12.00
	10	100	<b>NSYTRV102</b>	\$12.00	<b>NSYTRR102</b>	\$17.00
	16	100	<b>NSYTRV162</b>	\$15.00	<b>NSYTRR162</b>	\$32.00
	35	100	<b>NSYTRV352</b>	\$30.00	-	-
	50	10	<b>NSYTRV502</b>	\$113.00	-	-
70	10	<b>NSYTRV702</b>	\$201.00	-	-	

### Terminal Blocks for Fuse 菲士端子塊

Description	Fuse Size	Conductors c.s.a. mm <sup>2</sup>	M.O.Q.	Unit Reference	Unit Price HK\$
For Cylindrical Fuse	5 x 20mm G-Fuse	16	100	<b>NSYTRV162SF</b>	\$65.00
	6.3 x 32mm G-Fuse	4	100	<b>NSYTRV42SF5</b>	\$46.00
		16	100	<b>NSYTRV42SF6</b>	\$86.00

### Protective Earth Terminal Blocks 接地端子塊

Description	Conductors c.s.a. mm <sup>2</sup>	M.O.Q.	Unit Reference	Unit Price HK\$	Unit Reference	Unit Price HK\$
Clip-On Mounting on Rails	2.5	100	<b>NSYTRV22PE</b>	\$21.00	<b>NSYTRR22PE</b>	\$18.00
	4	100	<b>NSYTRV42PE</b>	\$22.00	<b>NSYTRR42PE</b>	\$23.00
	6	100	<b>NSYTRV62PE</b>	\$23.00	<b>NSYTRR62PE</b>	\$36.00
	10	100	<b>NSYTRV102PE</b>	\$28.00	<b>NSYTRR102PE</b>	\$45.00
	16	100	<b>NSYTRV162PE</b>	\$38.00	<b>NSYTRR162PE</b>	\$61.00
	35	100	<b>NSYTRV352PE</b>	\$56.00	-	-

### Accessories 附件<sup>(1)</sup>

Description		M.O.Q.	Unit Reference	Unit Price HK\$	
Plastic End Stop for 35mm DIN rail	Clip-On, Width 5.2mm	100	<b>NSYTRAAB35</b>	\$4.00	
	with Screw, Width 9.2mm	100	<b>NSYTRAABV35</b>	\$9.00	
End plate width 2.2mm	2.5 - 10mm <sup>2</sup>	100	<b>NSYTRAC22</b>	\$3.00	
	16mm <sup>2</sup>	100	<b>NSYTRAC162</b>	\$5.00	
Partition plate width 2.2mm		100	<b>NSYTRAP22</b>	\$3.00	
Plug in Bridge	2-pole	2.5mm <sup>2</sup>	100	<b>NSYTRAL22</b>	\$3.00
		4mm <sup>2</sup>	100	<b>NSYTRAL42</b>	\$4.00
		6mm <sup>2</sup>	100	<b>NSYTRAL62</b>	\$7.00
		10mm <sup>2</sup>	10	<b>NSYTRAL102</b>	\$8.00
		16mm <sup>2</sup>	10	<b>NSYTRAL162</b>	\$10.00
	3-pole	35mm <sup>2</sup>	10	<b>NSYTRAL352</b>	\$20.00
		2.5mm <sup>2</sup>	100	<b>NSYTRAL23</b>	\$6.00
		4mm <sup>2</sup>	100	<b>NSYTRAL43</b>	\$10.00
	4-pole	6mm <sup>2</sup>	100	<b>NSYTRAL63</b>	\$19.00
		2.5mm <sup>2</sup>	100	<b>NSYTRAL24</b>	\$9.00
5-pole	4mm <sup>2</sup>	100	<b>NSYTRAL44</b>	\$16.00	
	2.5mm <sup>2</sup>	100	<b>NSYTRAL25</b>	\$11.00	
10-pole	4mm <sup>2</sup>	100	<b>NSYTRAL45</b>	\$18.00	
	2.5mm <sup>2</sup>	10	<b>NSYTRAL210</b>	\$21.00	
	4mm <sup>2</sup>	10	<b>NSYTRAL410</b>	\$22.00	
	6mm <sup>2</sup>	10	<b>NSYTRAL610</b>	\$31.00	
20-pole	2.5mm <sup>2</sup>	10	<b>NSYTRAL220</b>	\$41.00	
	4mm <sup>2</sup>	10	<b>NSYTRAL420</b>	\$41.00	

(1) Please contact Schneider Electric (Hong Kong) Limited for details of marking accessories.

Prices for our products are for reference only and subject to change without notice. Please contact our Customer Care Centre if any query. 產品價格僅供參考，如有更改，恕不另行通知。詳情請向客戶服務中心查詢。

## Non-markable Insulated Cable Ends 不帶標誌電線端子

Description	Type	Conductors c.s.a. mm <sup>2</sup>	M.O.Q.	Unit Reference	Unit Price HK\$
	Short	0.5	1000	<b>DZ5CE005</b>	\$1.00
		1	1000	<b>DZ5CE010</b>	\$1.00
		1.5	1000	<b>DZ5CE015</b>	\$0.66
		2.5	1000	<b>DZ5CE025</b>	\$0.66
	Long	2.5	1000	<b>DZ5CE0253</b>	\$2.00

## Markable Cable Ends 帶標誌電線端子

Description	Conductors c.s.a. mm <sup>2</sup>	M.O.Q.	Unit Reference	Unit Price HK\$
	1	1000	<b>DZ5CA010</b>	\$2.00
	1.5	1000	<b>DZ5CA015</b>	\$2.00

## Insulated Cable Ends with Facility for Fitting Clip-in Marker Tags 帶標籤電線端子

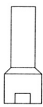
Description	Type	Conductors c.s.a. mm <sup>2</sup>	M.O.Q.	Unit Reference	Unit Price HK\$
	Short	4	1000	<b>DZ5CA042</b>	\$2.00
		6	100	<b>DZ5CA062</b>	\$3.00
		10	100	<b>DZ5CA102</b>	\$3.00
		16	100	<b>DZ5CA162</b>	\$4.00
	Long	25	100	<b>DZ5CA253</b>	\$5.00

## Markers for Insulated Cable Ends, Facility for Fitting Marker Tags 標誌

Description	M.O.Q.	Unit Reference	Unit Price HK\$	
Clip-On Marker Holder for 1mm <sup>2</sup> and 1.5mm <sup>2</sup> Cables and Terminal Blocks	100	<b>AR1SC02</b>	\$2.00	
Clip-On Marker Tag Holder	100	<b>AR1SC03</b>	\$1.00	
Set of Markers	Letters <sup>(1)</sup>	1 set	<b>AR1MB01</b>	\$1,814.00
	Numbers <sup>(2)</sup>	1 set	<b>AR1MA01</b>	\$902.00

(1) A - Z (200pcs of each)

(2) 0 - 9 (200pcs of each)

Power Supplies for DC Control Circuits 用於直流控制  
Regulated Switch Mode Power Supplies 電路的供應電源



ABLM1A12021



ABLM1A24004

Single-Phase Regulated Power Supplies (Modular) 單相穩壓開關型 (模塊型)

Input Voltage	Secondary			Reset after overload	Output voltage adjustment potentiometer	Unit Reference <sup>(1)</sup>	Unit Price HK\$
	Output Voltage	Nominal Power	Nominal Current				
100 - 240VAC Single-Phase 50-60Hz	5 Vdc	18 W	3.6 A	Automatic	With	<b>ABLM1A05036</b>	\$1,279.00
	12 Vdc	12 W	1.0 A	Automatic	Without	<b>ABLM1A12010</b>	\$897.00
		25 W	2.1 A	Automatic	With	<b>ABLM1A12021</b>	\$1,279.00
	24 Vdc	75 W	6.2 A	Automatic	With	<b>ABLM1A12042</b>	\$1,716.00
10 W		0.42 A	Auto	Without	<b>ABLM1A24004</b>	\$801.00	
15 W		0.625 A	Auto	Without	<b>ABLM1A24006</b>	\$897.00	
30 W		1.25 A	Auto	With	<b>ABLM1A24012</b>	\$1,279.00	
	60 W	2.5 A	Auto	With	<b>ABLM1A24025</b>	\$1,704.00	



ABLS1A12062



ABLS1A24050

Single-Phase Regulated Power Supplies (Optimised) 單相穩壓開關型 (優化型)

Input Voltage	Secondary			Housing (Height)	Reset after overload	Output voltage adjustment potentiometer	Unit Reference <sup>(1)</sup>	Unit Price HK\$
	Output Voltage	Nominal Power	Nominal Current					
100 - 240VAC	12 Vdc	75 W	6.25 A	Book (124mm)	Automatic	With	<b>ABLS1A12062</b>	\$1,300.00
		120 W	10.0 A	Book (124mm)	Automatic	With	<b>ABLS1A12100</b>	\$2,098.00
140 - 340 VDC <sup>(2)</sup> Single-Phase 50-60Hz	24 Vdc	50 W	2.1 A	Compact (75mm)	Automatic	With	<b>ABLS1A24021</b>	\$1,080.00
		75 W	3.13 A	Book (124mm)	Automatic	With	<b>ABLS1A24031</b>	\$1,404.00
		91.2 W	3.8 A	Compact (75mm)	Automatic	Without	<b>ABLS1A24038</b>	\$1,780.00
		120 W	5.0 A	Book (124mm)	Automatic	With	<b>ABLS1A24050</b>	\$1,967.00
		240 W	10.0 A	Book (124mm)	Automatic	With	<b>ABLS1A24100</b>	\$3,082.00
		480 W	20.0 A	Book (124mm)	Automatic	With	<b>ABLS1A24200</b>	\$3,863.00
48 Vdc	120W	2.5A	Book (124mm)	Automatic	With	<b>ABLS1A48025</b>	\$2,098.00	

Universal Regulated Switch Mode Power Supplies 通用穩壓開關型



ABL8RPS24100

Mains Input Voltage	Output Voltage	Nominal Power	Nominal Current	Protection Reset	Diagnostic Relay	Unit Reference	Unit Price HK\$
47 - 63Hz	--- V	W	A				
100 - 120VAC and 200 - 500VAC Single-Phase	24	72	3	Auto/Man	No	<b>ABL8RPS24030</b>	\$2,265.00
		120	5	Auto/Man	Yes	<b>ABL8RPS24050</b>	\$2,519.00
100 - 120VAC and 200 - 240VAC Single-Phase	24	240	10	Auto/Man	Yes	<b>ABL8RPS24100</b>	\$3,294.00
		480	20	Auto/Man	Yes	<b>ABL8RPM24200</b>	\$5,005.00
380 - 500VAC Three-Phase	24	480	20	Auto/Man	Yes	<b>ABL8WPS24200</b>	\$4,785.00
		960	40	Auto/Man	Yes	<b>ABL8WPS24400</b>	\$8,005.00

DC/DC Regulated Power Supplies 直流穩壓供電源<sup>(3)</sup>

Input Voltage	Output Voltage	Nominal Current	Unit Reference	Unit Price HK\$
V	V	A		
24	5 - 6.5	6	<b>ABL8DCC05060</b>	\$1,577.00
	7 - 15	2	<b>ABL8DCC12020</b>	\$1,577.00

(1) Input terminals are at the bottom and conform to new safety standard EN62368.

(2) Except ABLS1A24021 and ABLS1A24038.

(3) Compatible with power supplies ABL8RP/ABL8WP only.



# Programmable Logic Controllers & Human Machine Interfaces

## 可編程控制器及人機界面

<b>Harmony</b> STU/GTO/GTU Human Machine Interfaces .....	10-1
人機介面	
<b>Harmony</b> Human Machine Interfaces .....	10-2
人機介面	
Zelio Logic Smart Relays .....	10-3
邏輯控制器	
<b>Modicon</b> M221 Programmable Logic Controllers .....	10-5
可編程控制器	

### Harmony STU / GTO HMI Panels



HMISTU



HMISTU  
Back View



HMIGTO



HMIDT642

Type of Screen	Size of LCD Screen	Memory Expansion	No. of COM1 USB Port	COM2	On-Board Ethernet	Application Flash EPROM	Backup Data SRAM	DI/DO/ Audio Out	Video Input	Unit Reference	Unit Price HK\$
TFT (320 x 240)	3.5	No	2	RS 232/485	No	1	16MB	No	No	<b>HMISTU655</b>	\$4,437.00
TFT (320 x 240)	5.7	No	2	RS 232/485	No	1	16MB	No	No	<b>HMISTU855</b>	\$5,408.00
TFT (320 x 240)	5.7	Yes, SD Card	2	RS 232	RS 485	1	96MB	No	No	<b>HMIGTO2310</b>	\$9,098.00
TFT (800 x 480)	7	Yes, SD Card	2	RS 232	RS 485	1	96MB	No	No	<b>HMIGTO3510</b>	\$10,983.00
Wide Screen w/8 Function Keys											
TFT (640 x 480)	7.5	Yes, SD Card	2	RS 232	RS 485	1	96MB	No	No	<b>HMIGTO4310</b>	\$11,151.00
TFT (640 x 480)	10.4	Yes, SD Card	2	RS 232	RS 485	1	96MB	No	No	<b>HMIGTO5310</b>	\$15,226.00
TFT (800 x 600)	12.1	Yes, SD Card	2	RS 232	RS 485	1	96MB	No	No	<b>HMIGTO6310</b>	\$18,970.00

### Harmony GTU Universal Displays

Data Entry Method	Resolution	Colors	Touch Type	Options	Size	Unit Reference	Unit Price HK\$
Via Touch Screen	1024 x 768	16M	Multi Resistive	Front USB (Type A + Type Mini-B), Brightness Sensor, Scaler	12.1", Format 4/3 Standard 15", Format 4/3 Standard	<b>HMIDT642</b>	\$25,016.00
						<b>HMIDT732</b>	\$29,230.00

### Harmony GTU Universal Box Module

Module	RAM memory	USB Ports	Storage Units	Communication / Multimedia Interface	Operating System	Unit Reference	Unit Price HK\$
Box Module	256 MB	2 Hosts (Type A), 1 Device (Type Mini-B)	2 SD cards	2 Serial 2 Gigabit Ethernet / Sound Output	Real Time	<b>HMIG3U</b>	\$10,468.00

### HMI Configuration Software

		Length	Unit Reference	Unit Price HK\$
Vijeo Designer	Software only		<b>VJDSNDTGSV62M</b>	\$10,479.00
Connection Cable	USB Cable for HMIGTO*, HMISTU*	1.8M	<b>BMXXCAUSBH018</b>	\$1,418.00
	USB Cable for XBTGT*	2M	<b>XBTZG935</b>	\$2,985.00

### Cables for Connecting XBTGT Terminals to Schneider Electric Products

Automation Product Type, Protocol	Connector Type (Product Side)	To XBTGT Terminal, Physical Link	On XBTGT Port	Length	Unit Reference	Unit Price HK\$
Twido, <b>Modicon</b> TSX Micro, <b>Modicon</b> Premium with Uni-TE	8-way Female Mini-DIN	XBTGT6••0...GT7340, RS485	COM2	2.5m	<b>XBTZ9780</b>	\$511.00
<b>Modicon</b> M340	RJ45 MODBUS	XBT GT6••0...7340, RS485	COM2		<b>XBTZ9980</b>	\$454.00
	USB Terminal Port	XBT GT <sup>(1)</sup> XBT GK/GTW	USB	1.8m	<b>BMXXCAUSBH018</b>	\$1,418.00
<b>Modicon</b> Quantum with MODBUS	9-way Male SUB-D	XBTGT6••0...GT7340, RS232C	COM1	3.7m	<b>990NAA26320</b>	\$999.00
<b>TeSys</b> U Starter-Controllers, ATV31, ATV61, ATV71 Variable Speed Drives, ATS48 Softstarters, with MODBUS	RJ45	XBTGT6••0...GT7340, RS485	COM2	3m	<b>VW3A8306R30</b>	\$100.00

### Adaptors for Cordsets to XBTGT Terminals

Description	Connector Type (Automation Product Side)	Connector Type, Physical Link (XBTGT Terminal Side)	Unit Reference	Unit Price HK\$
Adaptor for XBTGT6•••...GT7340 (Port COM2, RJ45)	25-way SUB-D	RJ45, RS485	<b>XBTZG939</b>	\$276.00

### Cordsets to Serial Printer

Printer Type	Connector Type (Printer Side)	Length	Unit Reference	Unit Price HK\$
Serial Printer (for all XBTGT Terminals Except XBTGT11•0)	25-way Female SUB-D Type	2.5m	<b>XBTZ915</b>	\$1,295.00

(1) Except XBT GT1••0



SR2A201BD



SR2B121BD



SR3B101BD



SR3XT101BD



SR3MBU01BD

Smart Relays - Zelio Logic Compact 一體式邏輯控制器

No. of I/O	Discrete Input	Analogue Input	Output	Clocks	Unit Reference	Unit Price HK\$
<b>Supply - 12VDC</b>						
12	8	4	4 Relays	Yes	SR2B121JD	\$1,151.00
20	12	6	8 Relays	Yes	SR2B201JD	\$1,726.00
<b>Supply - 24VDC</b>						
10	6	0	4 Relays	No	SR2A101BD <sup>(1)(3)</sup>	\$995.00
12	8	4	4 Relays	Yes	SR2B121BD <sup>(2)</sup>	\$1,151.00
			4 Transistors	Yes	SR2B122BD	\$1,680.00
20	12	2	8 Relays	No	SR2A201BD <sup>(1)(3)</sup>	\$1,560.00
		6	8 Relays	Yes	SR2B201BD <sup>(2)</sup>	\$1,725.00
<b>Supply - 24VDC</b>						
12	8	0	4 Relays	Yes	SR2B121B <sup>(2)</sup>	\$1,727.00
20	12	0	8 Relays	Yes	SR2B201B <sup>(2)</sup>	\$1,727.00
<b>Supply - 100 / 240VAC</b>						
10	6	0	4 Relays	No	SR2A101FU <sup>(1)(3)</sup>	\$1,027.00
12	8	0	4 Relays	Yes	SR2B121FU <sup>(2)</sup>	\$1,184.00
20	12	0	8 Relays	No	SR2A201FU <sup>(1)(3)</sup>	\$1,594.00
				Yes	SR2B201FU <sup>(2)</sup>	\$1,757.00

Smart Relays - Zelio Logic Modular 模塊化邏輯控制器<sup>(4)</sup>

No. of I/O	Discrete Input	Analogue Input	Output	Clocks	Unit Reference	Unit Price HK\$
<b>Supply - 12VDC</b>						
26	16	6	10 Relays	Yes	SR3B261JD	\$2,087.00
<b>Supply - 24VDC</b>						
10	6	4	4 Relays	Yes	SR3B101BD	\$1,231.00
			4 Transistors	Yes	SR3B102BD	\$1,795.00
26	16	6	10 Relays	Yes	SR3B261BD	\$2,087.00
			10 Relays	Yes	SR3B262BD	\$3,078.00
<b>Supply - 24VDC</b>						
10	6	0	4 Relays	Yes	SR3B101B	\$1,845.00
26	16	0	10 Relays	Yes	SR3B261B	\$2,087.00
<b>Supply - 100 / 240VAC</b>						
10	6	0	4 Relays	Yes	SR3B101FU	\$1,894.00
26	16	0	10 Relays	Yes	SR3B261FU	\$2,119.00

I/O Expansion & Communication Modules 擴展I/O及通訊模塊

For use with	Number of I/O	Discrete Input	Relay Output	Unit Reference <sup>(5)</sup>	Unit Price HK\$
Only for use with Zelio Logic Modular	6	4	2	SR3XT61BD	\$519.00
	10	6	4	SR3XT101BD	\$586.00
	14	8	6	SR3XT141BD	\$818.00
Type	Supply Voltage				
MODBUS (slave)	24VDC			SR3MBU01BD	\$1,320.00
Ethernet	24VDC			SR3NET01BD	\$1,150.00
Analogue I/O <sup>(6)</sup>	24VDC			SR3XT43BD	\$1,004.00

(1) Replace "A" with "D" to order a Zelio Logic compact without display (e.g. SR2D101BD).  
 (2) Replace the first "B" with "E" to order a Zelio Logic compact without display (e.g. SR2E121BD).  
 (3) Programming on smart relay in LADDER language only.  
 (4) Each modular base can be fitted with 1 x communication module and 1 x I/O expansion module.  
 (5) Substitute to JD for 12VDC supply, BD for 24VDC supply, B for 24VAC or FU for 100 / 240VAC supply.  
 (6) 2 analogue inputs: 0 - 10V, 0 - 20mA, Pt100  
 2 analogue outputs: 0 - 10V



SR3NET01BD

### Power Supply 電源 (47 - 63Hz)

Input Voltage	Nominal Output Voltage	Nominal Output Current	Unit Reference	Unit Price HK\$
100 - 240V	12V	2.1A	<b>ABLM1A12021</b>	\$1,279.00
100 - 240V	24V	1.2A	<b>ABLM1A24012</b>	\$1,279.00



SR2PACK

### Starter Packs

Voltage	Supply I/O	No. of	Composition	Unit Reference	Unit Price HK\$
<b>Compact 一體式</b>					
24VDC	12		1 x SR2B121BD Relay + 1 Connecting Cable + 1 Software CD	<b>SR2PACKBD</b>	\$1,649.00
	20		1 x SR2B201BD Relay + 1 Connecting Cable + 1 Software CD	<b>SR2PACK2BD</b>	\$2,250.00
100 - 240VAC	12		1 x SR2B121FU Relay + 1 Connecting Cable + 1 Software CD	<b>SR2PACKFU</b>	\$1,649.00
	20		1 x SR2B201FU Relay + 1 Connecting Cable + 1 Software CD	<b>SR2PACK2FU</b>	\$2,250.00
<b>Modular 模塊式</b>					
24VDC	10		1 x SR3B101BD Relay + 1 Connecting Cable + 1 Software CD	<b>SR3PACKBD</b>	\$2,343.00
	26		1 x SR3B261BD Relay + 1 Connecting Cable + 1 Software CD	<b>SR3PACK2BD</b>	\$2,783.00
100 - 240VAC	10		1 x SR3B101FU Relay + 1 Connecting Cable + 1 Software CD	<b>SR3PACKFU</b>	\$2,343.00
	26		1 x SR3B261FU Relay + 1 Connecting Cable + 1 Software CD	<b>SR3PACK2FU</b>	\$2,783.00

### Zelio Soft Multilingual Software 多語言軟件

Description	Unit Reference	Unit Price HK\$
<b>Zelio Soft 2 Programming Software 編程軟件</b>		
PC Connecting Cable, L=3m	<b>SR2CBL01</b>	\$661.00
PC Connecting Cable (USB), L=3m	<b>SR2USB01</b>	\$696.00
<b>Communication Interface 通訊界面</b>		
Communication Interface (Including SR2 CBL07)	12 / 24VDC Supply <b>SR2COM01</b>	\$2,476.00
<b>Accessories Documentation 附件文檔</b>		
EEPROM Memory Card	<b>SR2MEM02</b>	\$282.00

**Modicon M221 Logic Controllers<sup>(1)</sup>**



TM221CE16T



TM221CE40T

Number of Logic I/O	Logic Inputs	Logic Outputs	Analog Inputs	Integrated Communication Ports <sup>(2)</sup>		Unit Reference	Unit Price HK\$
				Ethernet (RJ 45)	Serial Link (RJ 45)		
<b>100-240 V~Power Supply</b>							
16 Inputs/ Outputs	9 Sink/Source 24V~Inputs, inc. 4 High-Speed Inputs	7 Relay Outputs	2 x 0-10V Inputs	-	1	<b>TM221C16R</b>	\$3,245.00
				1	1	<b>TM221CE16R</b>	\$2,816.00
24 Inputs/ Outputs	14 Sink/Source 24V~Inputs, inc. 4 High-Speed Inputs	10 Relay Outputs	2 x 0-10V Inputs	-	1	<b>TM221C24R</b>	\$3,569.00
				1	1	<b>TM221CE24R</b>	\$3,313.00
40 Inputs/ Outputs	24 Sink/Source 24V~Inputs, inc. 4 High-Speed Inputs	16 Relay Outputs	2 x 0-10V Inputs	-	1	<b>TM221C40R</b>	\$3,927.00
				1	1	<b>TM221CE40R</b>	\$4,308.00
<b>24 V~Power Supply</b>							
16 Inputs/ Outputs	9 Sink/Source 24V~Inputs, inc. 4 High-Speed Inputs	7 Source Transistor Outputs, inc. 2 High-Speed Outputs	2 x 0-10V Inputs	-	1	<b>TM221C16T</b>	\$3,245.00
				1	1	<b>TM221CE16T</b>	\$2,816.00
24 Inputs/ Outputs	14 Sink/Source 24V~Inputs, inc. 4 High-Speed Inputs	10 Source Transistor Outputs, inc. 2 High-Speed Outputs	2 x 0-10V Inputs	-	1	<b>TM221C24T</b>	\$3,569.00
				1	1	<b>TM221CE24T</b>	\$3,313.00
40 Inputs/ Outputs	24 Sink/Source 24V~Inputs, inc. 4 High-Speed Inputs	16 Source Transistor Outputs, inc. 2 High-Speed Outputs	2 x 0-10V Inputs	-	1	<b>TM221C40T</b>	\$3,927.00
				1	1	<b>TM221CE40T</b>	\$4,308.00

**Options for Modicon M221 Logic Controllers<sup>(3)</sup>**

Description	Function	Unit Reference	Unit Price HK\$	
I/O Cartridges	2 Analog Inputs (12-bit Resolution) which can be configured as: - 0-10V Voltage - 0-20mA/4-20mA Current Connection via Screw Terminal Block	<b>TMC2AI2</b>	\$711.00	
	2 Analog Outputs (12-bit Resolution) 0-10V Voltage Connection via Screw Terminal Block	<b>TMC2AQ2V</b>	\$711.00	
	2 Analog Outputs (12-bit Resolution) 4-20mA Current Connection via Screw Terminal Block	<b>TMC2AQ2C</b>	\$711.00	
	2 Temperature Inputs (12-bit Resolution) Type K, J, R, S, B, E, T, N, C, PT100, PT1000, NI100, NI1000 Connection via Screw Terminal Block	<b>TMC2TI2</b>	\$711.00	
	Communication Cartridge	1 Additional Serial Link on Screw Terminal Block	<b>TMC2SL1</b>	\$711.00
Cartridges for Specific Application	Hoisting Application	2 Analog Inputs	<b>TMC2HOIS01</b>	\$781.00
	Packaging Application	2 Analog Inputs	<b>TMC2PACK01</b>	\$781.00
	Conveyor System Application	1 Serial Link	<b>TMC2CONV01</b>	\$781.00

(1) M221 controllers are supplied with:  
- Removable screw terminal blocks for connecting I/O  
- A removable screw terminal block for connecting power supply  
- A button cell backup battery (BR2032)  
- A cable for connecting analog inputs

(2) Each M221 logic controller consists of an embedded USB mini-B programming port.

(3) 1 cartridge for controllers with 16 and 24 I/O and a maximum of 2 cartridges for controllers with 40 I/O, only one of which can be a communication cartridge.



### Modicon M221 Book Logic Controllers<sup>(1)</sup>

#### 24 V---Power Supply



TM221M16RG



TM221M32TK

Number of Logic I/O	Logic Inputs	Logic Outputs	Analog Inputs	Embedded Communication Ports <sup>(2)</sup>		Term. Block for I/O Conn. Interval (mm/in.)	Unit Reference	Unit Price HK\$	
				Ethernet (RJ 45)	Serial Link SL1 (RJ 45) SL2 (RJ 45)				
16 Inputs/ Outputs	8 Sink/Source 24V---Inputs, inc. 4 High-Speed Inputs	8 Relay Outputs	2 x 0-10V Inputs	-	1	1	Screw (3.81/0.15)	<b>TM221M16R</b>	\$3,071.00
				-	1	1	Spring (3.81/0.15)	<b>TM221M16RG</b>	\$3,071.00
				1	1	-	Screw (3.81/0.15)	<b>TM221ME16R</b>	\$3,191.00
				1	1	-	Spring (3.81/0.15)	<b>TM221ME16RG</b>	\$3,191.00
32 Inputs/ Outputs	16 Sink/Source 24V---Inputs, inc. 4 High-Speed Inputs	16 Source Transistor Outputs, inc. 2 High-Speed Outputs	2 x 0-10V Inputs	-	1	1	Screw (3.81/0.15)	<b>TM221M16T</b>	\$3,377.00
				-	1	1	Spring (3.81/0.15)	<b>TM221M16TG</b>	\$3,377.00
				1	1	-	Screw (3.81/0.15)	<b>TM221ME16T</b>	\$3,508.00
				1	1	-	Spring (3.81/0.15)	<b>TM221ME16TG</b>	\$3,508.00
32 Inputs/ Outputs	16 Sink/Source 24V---Inputs, inc. 4 High-Speed Inputs	16 Source Transistor Outputs, inc. 2 High-Speed Outputs	2 x 0-10V Inputs	-	1	1	HE 10 Connector	<b>TM221M32TK</b>	\$3,507.00
				1	1	-	HE 10 Connector	<b>TM221ME32TK</b>	\$3,858.00

### Common Options for Modicon M221 & M221 Book Logic Controllers



TMH2GDB

Description	Function	Unit Reference	Unit Price HK\$
Graphic Display Unit	Display and Modification of Data	<b>TMH2GDB</b>	\$1,704.00
SD Memory Card	Application Backup and Program Transfer Capacity: 256MB	<b>TMASD1</b>	\$584.00

### Separate Parts for Modicon M221 & M221 Book Logic Controllers

Description	Details	Unit Reference	Unit Price HK\$
Mounting Kit Sold in Lots of 10	For Plate or Panel Mounting of M221 and M221 Book Controllers	<b>TMAM2</b>	\$56.00

### Replacement Parts



TMAT2PSET



TMAT2CSET



TMAT2MSETG

Description	Details	Unit Reference	Unit Price HK\$
Set of Terminal Blocks for Connecting the Power Supply on M221 and M221 Book Logic Controllers	8 Removable Screw Terminal Blocks	<b>TMAT2PSET</b>	\$569.00
Set of Terminal Blocks for Connecting the I/O and M221 Controllers	Removable Screw Terminal Connectors: 8 Different Connectors for equipping a TM221C*** Logic Controller (8 x I/O)	<b>TMAT2CSET</b>	\$1,385.00
Set of Terminal Blocks for Connecting the I/O and M221 Book Controllers	4 x 10-Way and 4 x 11-Way Removable Terminal Blocks with Screw Terminals	<b>TMAT2MSET</b>	\$1,539.00
	4 x 10-Way and 4 x 11-Way Removable Terminal Blocks with Spring Terminals	<b>TMAT2MSETG</b>	\$1,119.00
Backup Battery	The battery supplied with each controller is not available for purchase separately. If battery replacements are required, Panasonic BR2032 battery type can be used only.	-	-

(1) M221 controllers are supplied with:  
- Removable terminal blocks (screw or spring-type depending on controller model) for connecting I/O  
- A Removable screw terminal block for connecting power supply  
- A button cell backup battery (BR2032)  
- A cable for connecting analog inputs

(2) Each M221 book logic controller consists of an embedded USB mini-B programming port.

### Cordsets

Description	Usage	Length m/ft	Unit Reference	Unit Price HK\$
Programming Cables	From the PC USB Port to the USB Mini-B Port on M221 and M221 Book Controllers	3/9.8	<b>TCSXCNAMUM3P<sup>(1)</sup></b>	\$1,464.00
		1.8/5.90	<b>BMXXCAUSBH018</b>	\$1,418.00
Cable for Connecting the Analog Inputs Embedded in M221 and M221 Book Controllers	Equipped with 1 dedicated removable connector at one end and bare wires at the other end	1/3.28	<b>TMACBL1</b>	\$1,137.00



TCSXCNAMUM3P



TMACBL1

(1) Unshielded cable without grounding is to be used only for temporary connections. For permanent connections, please use programming cable with unit reference BMXXCAUSBH018.

<b>SpaceLogic</b> FCU Thermostat, Valves & Actuators .....	11-1
風機盤管溫度控制器，閥門及執行器	
<b>SpaceLogic</b> Room Controllers .....	11-2
房間控制器	
<b>SpaceLogic</b> Damper Actuators .....	11-2
風門執行器	
<b>SpaceLogic</b> Globe Valves .....	11-3
座閥及執行器	
<b>SpaceLogic</b> Ball Valves & Actuators .....	11-3
球閥及執行器	
<b>SpaceLogic</b> Butterfly Valves & Actuators .....	11-4
電動蝶閥	



TC900

Standalone Thermostats 獨立溫度控制器

Description	Unit Reference	Unit Price HK\$
<b>Digital FCU Thermostat</b>		
Medium white glass housing with mechanical buttons		
2 Pipe	<b>TC903-3A2L</b>	\$304.00
4 Pipe	<b>TC903-3A4LA</b>	\$449.00
4 Pipe, Sleep Mode, Occupancy / Card Key Input	<b>TC903-3A4DLSA</b>	\$500.00
2 Pipe, 24VAC, Proportional	<b>TC903-3A2P-24</b>	\$503.00
Optimum black glass on white housing with capacitive buttons		
2 Pipe	<b>TC907-3A2L</b>	\$734.00
4 Pipe	<b>TC907-3A4LA</b>	\$797.00
4 Pipe, Sleep Mode, Occupancy / Card Key Input	<b>TC907-3A4DLSA</b>	\$804.00
2 Pip, 24VAC, Proportional	<b>TC907-3A2P-24</b>	\$804.00

\* 4-pipe system with 2-wire motorized valve can be changed to 2-pipe system with 3-wire motorized valve.



TC903



TC907

Networked Thermostats (Modbus compatible) 中央溫度控制器 (兼容Modbus)

Description	Unit Reference	Unit Price HK\$
<b>Digital FCU Thermostat with Sleep Mode and Occupancy / Card Key Input</b>		
Medium white glass housing with mechanical buttons		
4 Pipe	<b>TC903-3A4DLMSA</b>	\$867.00
4 Pipe, ECM Fan 0 - 10V	<b>TC903-4FMSA</b>	\$867.00
4 Pipe, Proportional	<b>TC903-3A4DPMSA</b>	\$892.00
4 Pipe, Proportional, 24VAC	<b>TC903-3A4DPMSA-24</b>	\$721.00
Optimum black glass on white housing with capacitive buttons		
4 Pipe	<b>TC907-3A4DLMSA</b>	\$1,022.00
4 Pipe, ECM Fan 0 - 10V	<b>TC907-4FMSA</b>	\$1,107.00
4 Pipe, Proportional	<b>TC907-3A4DPMSA</b>	\$1,014.00
4 Pipe, Proportional, 24VAC	<b>TC907-3A4DPMSA-24</b>	\$1,022.00

\* 4-pipe system with 2-wire motorized valve can be changed to 2-pipe system with 3-wire motorized valve.

Fan Coil Valves & Actuators 風機盤管閥門及執行器



Zone Valve & Actuator



Actuator

Description	Unit Reference	Unit Price HK\$
VLV 2POS 2W 15mm KV3.0 NPT	<b>VT2223</b>	\$214.00
VLV 2POS 2W 15mm KV3.0 RP	<b>VT2233</b>	\$214.00
VLV 2POS 2W 20mm KV4.3 NPT	<b>VT2325</b>	\$274.00
VLV 2POS 2W 20mm KV4.3 RP	<b>VT2335</b>	\$274.00
VLV 2POS 2W 25mm KV7.0 NPT	<b>VT2427</b>	\$381.00
VLV 2POS 3W 15mm KV3.0 NPT	<b>VT3223</b>	\$309.00
VLV 2POS 3W 20mm KV4.3 RP	<b>VT3335</b>	\$333.00
VLV 2POS 3W 25mm KV7.0 RP	<b>VT3437</b>	\$476.00
ACT 2POS 230V NC GCO	<b>AG13U000</b>	\$333.00
ACT 2POS 230V NC GCO 18IN WIRE	<b>AG13U020</b>	\$405.00
ACT 2POS 230V NC HCO	<b>AH13U000</b>	\$333.00
ACT 2POS 230V NC HCO 18IN WIRE	<b>AH13U020</b>	\$405.00

Prices for our products are for reference only and subject to change without notice. Please contact our Customer Care Centre if any query. 產品價格僅供參考，如有更改，恕不另行通知。詳情請向客戶服務中心查詢。



SE8000



SED-MTH-G-5045



SED-WDC-G-5045

SE8000 Series Room Controllers (BACnet/IP compatible) 多功能溫度控制器 (兼容BACnet/IP)

Description	Unit Reference	Unit Price HK\$
<b>Low voltage fan coil controller and zone controller</b>		
Humidity Control, PIR Motion Sensor, ZigBee embedded, Silver	SE8350U5B00P	\$6,207.00
Humidity Control, PIR Motion Sensor, ZigBee embedded, Black	SE8350U5B11P	\$6,207.00
<b>Line-voltage fan coil controller with SC3000 relay pack</b>		
Humidity Control, PIR Motion Sensor, ZigBee embedded, Silver	SER8350A5B00P	\$4,899.00
Humidity Control, PIR Motion Sensor, ZigBee embedded, Black	SER8350A5B11P	\$4,899.00
<b>Rooftop unit, heat pump and indoor air quality room controller</b>		
Humidity Control, PIR Motion Sensor, ZigBee embedded, Silver	SE8650U5B00P	\$6,465.00
Humidity Control, PIR Motion Sensor, ZigBee embedded, Black	SE8650U5B11P	\$6,465.00
<b>Wi-Fi Module &amp; Relay Packs</b>		
Wi-Fi Module (For enabling BACnet/IP)	VCM8002V5031	\$1,491.00
Mixed Voltage Relay Packs	SC2300E5045	\$1,616.00
<b>Wireless sensors</b>		
Wireless CO2 sensor with room temperature and humidity	SED-CO2-G-5045	\$4,669.00
Wireless sensor with room temperature and humidity	SED-TRH-G-5045	\$1,338.00
Motion/Temperature/Humidity Sensor	SED-MTH-G-5045	\$1,551.00
Window/Door Sensor	SED-WDC-G-5045	\$1,084.00
Water Leakage Sensor	SED-WLS-G-5045	\$1,240.00
<b>Fascia</b>		
Silver	FAS-00	\$310.00
White	FAS-01	\$310.00
Glossy Translucent White	FAS-03	\$310.00
Light Tan Wood	FAS-05	\$374.00
Dark Brown Wood	FAS-06	\$374.00
Dark Black Wood	FAS-07	\$374.00

Damper Actuators 風門執行器

Description	Unit Reference	Unit Price HK\$
4Nm, On/Off, 24VAC	8740003000	\$1,501.00
4Nm, On/Off, 230VAC	8750003000	\$1,716.00
5Nm, On/Off, 230VAC	8751001000	\$797.00
5Nm, On/Off or 3 Point with Auxilliary Switch, 230VAC	8751003000	\$892.00
5Nm, On/Off or 3 Point, 24VAC	8751005000	\$801.00
5Nm, On/Off or 3 Point with Auxilliary Switch, 24VAC	8751007000	\$927.00
5Nm, Modulating, 24VAC	8751009000	\$1,190.00
10Nm, On/Off, 230VAC	8751011000	\$927.00
10Nm, On/Off, 24VAC	8751015000	\$927.00
10Nm, Modulating, 24VAC	8751019000	\$1,487.00
20Nm, On/Off, 230VAC	8751021000	\$1,373.00
20Nm, On/Off, 24VAC	8751025000	\$1,327.00
20Nm, Modulating, 24VAC	8751029000	\$1,867.00
40Nm, On/Off, 24VAC	8751035000	\$2,002.00
40Nm, Modulating, 24VAC	8751039000	\$2,599.00
40Nm, On/Off with Spring Return, 24VAC	8770003000	\$2,011.00



GV210R



MG350C

## Globe Valves 座閥及執行器

Description	Unit Reference	Unit Price HK\$
VLV 2W 20mm Kvs 6.5 RP	<b>GV210R-20B07</b>	\$916.00
VLV 2W 25mm Kvs 12 RP	<b>GV210R-25B12</b>	\$1,221.00
VLV 2W 32mm Kvs 17 RP	<b>GV210R-32B17</b>	\$1,461.00
VLV 2W 40mm Kvs 24 RP	<b>GV210R-40B24</b>	\$2,400.00
VLV 2W 50mm Kvs 35 RP	<b>GV210R-50B35</b>	\$3,336.00
ACT Mod/floating 24Vac	<b>MG350C-24M</b>	\$2,928.00
ACT Mod/floating 24Vac SR Stem Up	<b>MG600C-SRU</b>	\$2,859.00



BVA DN15 to 50

## Ball Valves &amp; Actuators 球閥及執行器

Description	Unit Reference	Unit Price HK\$
Ball Valve, DN15, 3Nm, modulating	<b>BVA215-3M</b>	\$890.00
Ball Valve, DN20, 3Nm, modulating	<b>BVA220-3M</b>	\$920.00
Ball Valve, DN25, 3Nm, modulating	<b>BVA225-3M</b>	\$1,030.00
Ball Valve, DN32, 5Nm, modulating	<b>BVA232-5M</b>	\$1,429.00
Ball Valve, DN40, 5Nm, modulating	<b>BVA240-5M</b>	\$1,483.00
Ball Valve, DN50, 5Nm, modulating	<b>BVA250-5M</b>	\$1,740.00
Ball Valve, DN50, 10Nm, modulating	<b>BVA250-10M</b>	\$2,056.00
Ball Valve, DN15, 3Nm, 3-position	<b>BVA215-3</b>	\$977.00
Ball Valve, DN20, 3Nm, 3-position	<b>BVA220-3</b>	\$988.00
Ball Valve, DN25, 3Nm, 3-position	<b>BVA225-3</b>	\$1,051.00
Ball Valve, DN32, 5Nm, 3-position	<b>BVA232-5</b>	\$1,195.00
Ball Valve, DN40, 5Nm, 3-position	<b>BVA240-5</b>	\$1,427.00
Ball Valve, DN50, 5Nm, 3-position	<b>BVA250-5</b>	\$1,604.00
Ball Valve, DN50, 10Nm, 3-position	<b>BVA250-10</b>	\$1,897.00
Ball Valve, DN65, 20Nm	<b>BVA2065-20C</b>	\$3,784.00
Ball Valve, DN80, 20Nm	<b>BVA2080-20C</b>	\$4,123.00
Ball Valve, DN100, 20Nm	<b>BVA2100-20C</b>	\$5,652.00
Ball Valve, DN125, 50Nm	<b>BVA2125-50C</b>	\$7,437.00
Ball Valve, DN150, 50Nm	<b>BVA2150-50C</b>	\$9,359.00



BVA DN65 to 150

Butterfly Valves & Actuators 電動蝶閥

Description	Unit Reference	Unit Price HK\$
On/Off		
BFV ASSY DN50 ON/OFF	<b>VFZ 210W-050-080T</b>	\$3,642.00
BFV ASSY DN65 ON/OFF	<b>VFZ 210W-065-080T</b>	\$3,781.00
BFV ASSY DN80 ON/OFF	<b>VFZ 210W-080-080T</b>	\$4,372.00
BFV ASSY DN100 ON/OFF	<b>VFZ 210W-100-100T</b>	\$8,714.00
BFV ASSY DN125 ON/OFF	<b>VFZ 210W-125-125T</b>	\$9,090.00
BFV ASSY DN150 ON/OFF	<b>VFZ 210W-150-150T</b>	\$9,974.00
BFV ASSY DN200 ON/OFF	<b>VFZ 210W-200-200T</b>	\$11,421.00
BFV ASSY DN250 ON/OFF	<b>VFZ 210W-250-250T</b>	\$12,308.00
BFV ASSY DN300 ON/OFF	<b>VFZ 210W-300-300T</b>	\$15,247.00
BFV ASSY DN400 ON/OFF	<b>VFZ 210W-400-400T</b>	\$32,165.00
BFV ASSY DN450 ON/OFF	<b>VFZ 210W-450-450T</b>	\$41,675.00
BFV ASSY DN500 ON/OFF	<b>VFZ 210W-500-500T</b>	\$51,757.00

Modulating

BFV ASSY DN50 MOD	<b>VFZ 210W-050-080M</b>	\$8,842.00
BFV ASSY DN65 MOD	<b>VFZ 210W-065-080M</b>	\$8,980.00
BFV ASSY DN80 MOD	<b>VFZ 210W-080-080M</b>	\$9,572.00
BFV ASSY DN100 MOD	<b>VFZ 210W-100-100M</b>	\$11,177.00
BFV ASSY DN125 MOD	<b>VFZ 210W-125-125M</b>	\$11,551.00
BFV ASSY DN150 MOD	<b>VFZ 210W-150-150M</b>	\$11,596.00
BFV ASSY DN200 MOD	<b>VFZ 210W-200-200M</b>	\$12,908.00
BFV ASSY DN250 MOD	<b>VFZ 210W-250-250M</b>	\$13,224.00
BFV ASSY DN300 MOD	<b>VFZ 210W-300-300M</b>	\$17,632.00
BFV ASSY DN400 MOD	<b>VFZ 210W-400-400M</b>	\$39,186.00
BFV ASSY DN450 MOD	<b>VFZ 210W-450-450M</b>	\$50,254.00
BFV ASSY DN500 MOD	<b>VFZ 210W-500-500M</b>	\$58,360.00



# Index

Unit Reference	Unit Price HK\$	Page	Unit Reference	Unit Price HK\$	Page	Unit Reference	Unit Price HK\$	Page	Unit Reference	Unit Price HK\$	Page	Unit Reference	Unit Price HK\$	Page
<b>1</b>														
13975	\$132.00	P1-8	33602	\$873.00	P2-6	8751025000	\$1,327.00	P11-2	A9F73125	\$59.00	P1-3	A9F84216	\$389.00	P1-3
13976	\$174.00	P1-8	33603	\$873.00	P2-6	8751029000	\$1,867.00	P11-2	A9F73132	\$59.00	P1-3	A9F84220	\$389.00	P1-3
13977	\$183.00	P1-8	33604	\$1,493.00	P2-6	8751035000	\$2,002.00	P11-2	A9F73163	\$76.00	P1-3	A9F84225	\$389.00	P1-3
13978	\$209.00	P1-8	33605	\$1,493.00	P2-6	8751039000	\$2,599.00	P11-2	A9F73206	\$252.00	P1-3	A9F84232	\$389.00	P1-3
13979	\$213.00	P1-8	33606	\$1,493.00	P2-6	8770003000	\$2,011.00	P11-2	A9F73210	\$252.00	P1-3	A9F84240	\$427.00	P1-3
13981	\$565.00	P1-8	33607	\$1,493.00	P2-6				A9F73216	\$252.00	P1-3	A9F84250	\$427.00	P1-3
13982	\$687.00	P1-8	33608	\$1,164.00	P2-6	<b>9</b>			A9F73220	\$252.00	P1-3	A9F84263	\$427.00	P1-3
13983	\$851.00	P1-8	33609	\$1,164.00	P2-6	990NAA26320	\$999.00	P10-2	A9F73225	\$252.00	P1-3	A9F84306	\$634.00	P1-3
13984	\$1,052.00	P1-8	33610	\$1,164.00	P2-6				A9F73232	\$252.00	P1-3	A9F84310	\$634.00	P1-3
13985	\$1,079.00	P1-8	33611	\$1,164.00	P2-6	<b>A</b>			A9F73240	\$274.00	P1-3	A9F84316	\$634.00	P1-3
13986	\$1,366.00	P1-8	33612	\$1,164.00	P2-6	A9A26476	\$410.00	P1-5	A9F73250	\$274.00	P1-3	A9F84320	\$634.00	P1-3
13987	\$1,929.00	P1-8	33613	\$1,164.00	P2-6	A9A26904	\$313.00	P1-5	A9F73263	\$274.00	P1-3	A9F84325	\$634.00	P1-3
15335	\$330.00	P1-7	33614	\$1,988.00	P2-6	A9A26907	\$337.00	P1-5	A9F73306	\$410.00	P1-3	A9F84332	\$634.00	P1-3
15336	\$389.00	P1-7	33615	\$1,988.00	P2-6	A9A26909	\$398.00	P1-5	A9F73310	\$410.00	P1-3	A9F84340	\$724.00	P1-3
16314	\$2,677.00	P1-6	33616	\$1,988.00	P2-6	A9A26914	\$398.00	P1-5	A9F73316	\$410.00	P1-3	A9F84350	\$724.00	P1-3
16315	\$2,665.00	P1-6	33617	\$1,988.00	P2-6	A9A26917	\$337.00	P1-5	A9F73320	\$410.00	P1-3	A9F84363	\$724.00	P1-3
16317	\$2,564.00	P1-6	33622	\$2,258.00	P2-9	A9A26919	\$398.00	P1-5	A9F73325	\$410.00	P1-3	A9F84406	\$1,046.00	P1-3
16329	\$4,328.00	P1-6	33623	\$3,011.00	P2-9	A9A26947	\$398.00	P1-5	A9F73332	\$410.00	P1-3	A9F84410	\$1,046.00	P1-3
16330	\$6,356.00	P1-6	33646	\$327.00	P2-7	A9A26948	\$408.00	P1-5	A9F73340	\$470.00	P1-3	A9F84416	\$1,046.00	P1-3
16331	\$10,116.00	P1-6	33648	\$522.00	P2-7	A9A26949	\$408.00	P1-5	A9F73350	\$470.00	P1-3	A9F84420	\$1,046.00	P1-3
16332	\$12,269.00	P1-6	33659	\$2,322.00	P2-6	A9A26960	\$1,052.00	P1-5	A9F73363	\$470.00	P1-3	A9F84425	\$1,046.00	P1-3
16360	\$3,582.00	P1-6	33661	\$2,322.00	P2-6	A9A26967	\$408.00	P1-5	A9F73406	\$678.00	P1-3	A9F84432	\$1,046.00	P1-3
16361	\$5,303.00	P1-6	33662	\$2,322.00	P2-6	A9A27049	\$401.00	P1-5	A9F73410	\$678.00	P1-3	A9F84440	\$1,127.00	P1-3
16362	\$8,757.00	P1-6	33664	\$2,322.00	P2-6	A9C15405	\$367.00	P1-7	A9F73416	\$678.00	P1-3	A9F84450	\$1,127.00	P1-3
16363	\$10,823.00	P1-6	33668	\$2,356.00	P2-6	A9C15410	\$399.00	P1-7	A9F73420	\$678.00	P1-3	A9F84463	\$1,127.00	P1-3
			33670	\$2,356.00	P2-6	A9C15414	\$275.00	P1-7	A9F73425	\$681.00	P1-3	A9L00002	\$797.00	P1-6
<b>2</b>			33671	\$2,356.00	P2-6	A9C30012	\$382.00	P1-7	A9F73432	\$678.00	P1-3	A9L08501	\$1,577.00	P1-6
2 x VW3A5501	\$5,464.00	P7-12	33718	\$358.00	P2-8	A9C30111 + A9C32116	\$760.00	P1-7	A9F73440	\$735.00	P1-3	A9L08601	\$2,757.00	P1-6
2 x VW3A5502	\$6,860.00	P7-12	33763	\$572.00	P2-8	A9C30112	\$380.00	P1-7	A9F73450	\$735.00	P1-3	A9L16292	\$2,503.00	P1-6
2 x VW3A5503	\$21,926.00	P7-12	33764	\$652.00	P2-8	A9C30115	\$380.00	P1-7	A9F73463	\$735.00	P1-3	A9L16294	\$5,284.00	P1-6
2 x VW3A5504	\$25,584.00	P7-12	33768	\$522.00	P2-7	A9C30211 + A9C32216	\$763.00	P1-7	A9F74106	\$54.00	P1-3	A9L16295	\$2,169.00	P1-6
2 x VW3A5505	\$39,458.00	P7-12	33799	\$562.00	P2-6	A9C30212	\$370.00	P1-7	A9F74110	\$54.00	P1-3	A9L16297	\$3,617.00	P1-6
2 x VW3A5506	\$51,278.00	P7-12	33800	\$562.00	P2-6	A9C30311	\$279.00	P1-7	A9F74116	\$54.00	P1-3	A9L16298	\$2,130.00	P1-6
26970	\$131.00	P1-5	33801	\$562.00	P2-6	A9C30311 + A9C32316	\$763.00	P1-7	A9F74120	\$54.00	P1-3	A9L16300	\$3,480.00	P1-6
27145	\$531.00	P1-5	33857	\$813.00	P2-8	A9C30312	\$382.00	P1-7	A9F74125	\$54.00	P1-3	A9L16310	\$668.00	P1-6
28900	\$679.00	P2-21	33868	\$162.00	P2-7	A9C30811	\$279.00	P1-7	A9F74132	\$54.00	P1-3	A9L16311	\$526.00	P1-6
28901	\$736.00	P2-21	33869	\$746.00	P2-7	A9C30811 + A9C32816	\$760.00	P1-7	A9F74140	\$72.00	P1-3	A9L16312	\$506.00	P1-6
28902	\$782.00	P2-21	33871	\$746.00	P2-7	A9C30812	\$380.00	P1-7	A9F74150	\$72.00	P1-3	A9L16313	\$801.00	P1-6
28903	\$863.00	P2-21	33873	\$1,106.00	P2-7	A9C30812 + A9C32816	\$861.00	P1-7	A9F74163	\$72.00	P1-3	A9L20102	\$524.00	P1-6
28904	\$868.00	P2-21	33875	\$1,189.00	P2-7	A9C30831	\$380.00	P1-7	A9F74206	\$231.00	P1-3	A9L20500	\$1,298.00	P1-6
28905	\$988.00	P2-21	33876	\$1,680.00	P2-7	A9C30831 + 2*A9C32836	\$1,342.00	P1-7	A9F74210	\$231.00	P1-3	A9L20501	\$1,624.00	P1-6
28908	\$1,111.00	P2-21	33899	\$577.00	P2-7	A9C30831 + 3*A9C32836	\$1,823.00	P1-7	A9F74216	\$231.00	P1-3	A9L20600	\$2,273.00	P1-6
28909	\$1,236.00	P2-21	33902	\$1,066.00	P2-7	A9C30831 + A9C32836	\$861.00	P1-7	A9F74220	\$231.00	P1-3	A9L20601	\$2,840.00	P1-6
28910	\$1,219.00	P2-21	33904	\$2,129.00	P2-7	A9C32016	\$484.00	P1-7	A9F74225	\$231.00	P1-3	A9L40102	\$664.00	P1-6
28911	\$1,329.00	P2-21			A9C32116	\$481.00	P1-7	A9F74232	\$231.00	P1-3	A9L40500	\$1,839.00	P1-6	
28912	\$1,352.00	P2-21	<b>4</b>		A9C32216	\$484.00	P1-7	A9F74240	\$251.00	P1-3	A9L40501	\$1,971.00	P1-6	
28913	\$1,460.00	P2-21	42888	\$529.00	P2-7	A9C32316	\$484.00	P1-7	A9F74250	\$251.00	P1-3	A9L40600	\$4,138.00	P1-6
28959	\$152.00	P2-21	42888-2L1K	\$1,570.00	P2-7	A9C32836	\$481.00	P1-7	A9F74263	\$251.00	P1-3	A9L40601	\$4,551.00	P1-6
29370	\$121.00	P2-7			A9C33111	\$538.00	P1-7	A9F74306	\$372.00	P1-3	A9L65102	\$797.00	P1-6	
29370	\$121.00	P2-12	<b>5</b>		A9C33211	\$538.00	P1-7	A9F74310	\$372.00	P1-3	A9L65501	\$2,633.00	P1-6	
29450	\$295.00	P2-6	51207	\$2,582.00	P3-1	A9C62210	\$6,435.00	P1-5	A9F74316	\$372.00	P1-3	A9L65601	\$4,683.00	P1-6
29450	\$295.00	P2-6	51213	\$3,402.00	P3-1	A9C62216	\$6,435.00	P1-5	A9F74320	\$372.00	P1-3	AMEM2010	\$1,272.00	P4-2
29450	\$295.00	P2-6	54446	\$2,627.00	P2-18	A9C62225	\$6,435.00	P1-5	A9F74325	\$372.00	P1-3	AMEM2055	\$1,415.00	P4-2
29450	\$295.00	P2-6			A9C62240	\$6,620.00	P1-5	A9F74332	\$372.00	P1-3	AMEM2455	\$2,318.00	P4-2	
29450	\$295.00	P2-12	61003	\$35.00	P1-4	A9C62263	\$6,638.00	P1-5	A9F74340	\$430.00	P1-3	AMEM3155	\$2,659.00	P4-2
29450 + LV429451	\$370.00	P2-6	61004	\$35.00	P1-4	A9C62310	\$6,983.00	P1-5	A9F74350	\$430.00	P1-3	AMEM3165	\$3,098.00	P4-2
29470	\$12,904.00	P2-5	61005	\$35.00	P1-4	A9C62316	\$6,983.00	P1-5	A9F74363	\$430.00	P1-3	AMEM3355	\$3,354.00	P4-2
29471	\$12,904.00	P2-5	61006	\$35.00	P1-4	A9C62325	\$6,983.00	P1-5	A9F74406	\$617.00	P1-3	AMEM3365	\$3,816.00	P4-2
29472	\$16,131.00	P2-5	61007	\$35.00	P1-4	A9C62340	\$7,257.00	P1-5	A9F74410	\$617.00	P1-3	A9N18357	\$496.00	P1-4
29473	\$16,131.00	P2-5	61008	\$35.00	P1-4	A9C62363	\$7,285.00	P1-5	A9F74416	\$617.00	P1-3	A9N18358	\$547.00	P1-4
			61009	\$46.00	P1-4	A9C62410	\$7,469.00	P1-5	A9F74420	\$617.00	P1-3	A9N18359	\$547.00	P1-4
			61010	\$46.00	P1-4	A9C62416	\$7,469.00	P1-5	A9F74425	\$617.00	P1-3	A9N18361	\$675.00	P1-4
			61011	\$46.00	P1-4	A9C62425	\$7,469.00	P1-5	A9F74432	\$617.00	P1-3	A9N18362	\$720.00	P1-4
			61015	\$165.00	P1-4	A9C62440	\$7,870.00	P1-5	A9F74440	\$664.00	P1-3	A9N18363	\$749.00	P1-4
			61016	\$165.00	P1-4	A9C62463	\$7,870.00	P1-5	A9F74450	\$664.00	P1-3	A9N18365	\$809.00	P1-4
			61017	\$165.00	P1-4	A9C70112	\$3,621.00	P1-5	A9F74463	\$664.00	P1-3	A9N18366	\$934.00	P1-4
			61018	\$165.00	P1-4	A9C70114	\$4,604.00	P1-5	A9F83106	\$93.00	P1-3	A9N18369	\$1,073.00	P1-4
			61019	\$165.00	P1-4	A9C70122	\$5,518.00	P1-5	A9F83110	\$93.00	P1-3	A9N18372	\$1,292.00	P1-4
			61020	\$165.00	P1-4	A9C70124	\$6,119.00	P1-5	A9F83116	\$93.00	P1-3	A9N18374	\$1,292.00	P1-4
			61021	\$180.00	P1-4	A9C70132	\$5,485.00	P1-5	A9F8312					

Unit Reference	Unit Price HK\$	Page	Unit Reference	Unit Price HK\$	Page	Unit Reference	Unit Price HK\$	Page	Unit Reference	Unit Price HK\$	Page	Unit Reference	Unit Price HK\$	Page
A9TDF3616	\$2,183.00	P1-1	ATS480D75Y	\$13,261.00	P7-2	ATV630U07N4	\$6,977.00	P7-7	BF12-014C	\$3,163.00	P1-9	BF3-1210SDTNC	\$14,441.00	P2-26
A9TDF3625	\$2,183.00	P1-1	ATS480D88Y	\$17,075.00	P7-2	ATV630U15N4	\$7,690.00	P7-7	BF12-016C	\$3,377.00	P1-9	BF3-1212SDC	\$12,042.00	P2-25
A9TDF3632	\$2,183.00	P1-1	ATS480M10Y	\$109,452.00	P7-2	ATV630U22N4	\$8,687.00	P7-7	BF12-018C	\$3,593.00	P1-9	BF3-1212SDTNC	\$18,146.00	P2-26
A9TDF3640	\$2,183.00	P1-1	ATS480M12Y	\$128,668.00	P7-2	ATV630U30N4	\$8,832.00	P7-7	BF12-020C	\$4,762.00	P1-9	BF3-1214SDC	\$13,234.00	P2-25
A9TDFD606	\$2,512.00	P1-1	ATV12H018F1	\$1,989.00	P7-3	ATV630U40N4	\$9,493.00	P7-7	BF12-022C	\$5,665.00	P1-9	BF3-1214SDTNC	\$20,030.00	P2-26
A9TDFD610	\$2,512.00	P1-1	ATV12H028M2	\$1,798.00	P7-3	ATV630U55N4	\$10,286.00	P7-7	BF12-024C	\$6,415.00	P1-9	BF3-1216SDC	\$14,420.00	P2-25
A9TDFD616	\$2,512.00	P1-1	ATV12H018M3	\$1,670.00	P7-3	ATV630U75N4	\$11,551.00	P7-7	BF12-104SDC	\$1,648.00	P1-10	BF3-1216SDTNC	\$22,153.00	P2-26
A9TDFD620	\$2,512.00	P1-1	ATV12H037F1	\$2,150.00	P7-3	ATV930C22N4	\$219,372.00	P7-8	BF12-104SDRM160C	\$1,572.00	P1-10	BF3-1218SDC	\$16,486.00	P2-25
A9TDFD625	\$2,512.00	P1-1	ATV930D11N4	\$1,960.00	P7-3	ATV930D11N4	\$16,907.00	P7-8	BF12-104SDTNC	\$1,896.00	P1-10	BF3-1218SDTNC	\$22,701.00	P2-26
A9TDFD632	\$2,512.00	P1-1	ATV12H037M3	\$1,798.00	P7-3	ATV930D15N4	\$20,580.00	P7-8	BF12-104SDTNRM160C	\$1,804.00	P1-10	BF3-1404SD250C	\$9,423.00	P2-25
A9TPD4610	\$1,693.00	P1-1	ATV12H055M2	\$2,026.00	P7-3	ATV930D18N4	\$25,649.00	P7-8	BF12-106SDC	\$1,835.00	P1-10	BF3-1404SDTN250C	\$12,081.00	P2-26
A9TPD4613	\$1,693.00	P1-1	ATV12H075F1	\$2,442.00	P7-3	ATV930D22N4	\$29,878.00	P7-8	BF12-106SDRM160C	\$1,742.00	P1-10	BF3-1406SD250C	\$10,853.00	P2-25
A9TPD4616	\$1,693.00	P1-1	ATV12H075M2	\$2,101.00	P7-3	ATV930D30N4	\$37,193.00	P7-8	BF12-106SDTNC	\$2,119.00	P1-10	BF3-1406SDTN250C	\$14,235.00	P2-26
A9TPD4620	\$1,693.00	P1-1	ATV12H075M3	\$2,000.00	P7-3	ATV930D37N4	\$42,259.00	P7-8	BF12-106SDTNRM160C	\$2,017.00	P1-10	BF3-1408SD250C	\$12,756.00	P2-25
A9TPE4610	\$1,693.00	P1-1	ATV12H015M2	\$2,746.00	P7-3	ATV930D45N4	\$53,543.00	P7-8	BF12-108SDC	\$2,101.00	P1-10	BF3-1408SDTN250C	\$16,210.00	P2-26
A9TPE4613	\$1,693.00	P1-1	ATV12H015M3	\$2,531.00	P7-3	ATV930D55N4	\$64,809.00	P7-8	BF12-108SDRM160C	\$1,955.00	P1-10	BF3-1410SD250C	\$14,181.00	P2-25
A9TPE4616	\$1,693.00	P1-1	ATV12H022M2	\$3,403.00	P7-3	ATV930D75N4	\$78,896.00	P7-8	BF12-108SDTNC	\$2,792.00	P1-10	BF3-1410SDTN250C	\$18,153.00	P2-26
A9TPE4625	\$1,693.00	P1-1	ATV12H022M3	\$3,177.00	P7-3	ATV930D90N4	\$90,167.00	P7-8	BF12-108SDTNRM160C	\$2,660.00	P1-10	BF3-1412SD250C	\$15,608.00	P2-25
A9TPE4632	\$1,693.00	P1-1	ATV12HU30M3	\$3,745.00	P7-3	ATV930U07N4	\$8,521.00	P7-8	BF12-110SDC	\$2,472.00	P1-10	BF3-1412SDTN250C	\$22,342.00	P2-26
A9TPE4640	\$1,693.00	P1-1	ATV12HU40M3	\$4,126.00	P7-3	ATV930U15N4	\$8,541.00	P7-8	BF12-110SDRM160C	\$2,356.00	P1-10	BF3-1414SD250C	\$17,035.00	P2-25
A9TSD3625	\$1,552.00	P1-1	ATV12H055M2	\$4,260.00	P7-3	ATV930U22N4	\$8,971.00	P7-8	BF12-110SDTNC	\$3,426.00	P1-10	BF3-1414SDTN250C	\$23,312.00	P2-26
A9TSD3640	\$1,552.00	P1-1	ATV212HD11N4	\$11,172.00	P7-4	ATV930U30N4	\$10,086.00	P7-8	BF12-110SDTNRM160C	\$3,261.00	P1-10	BF3-1416SD250C	\$18,466.00	P2-25
A9Z51240	\$3,502.00	P1-2	ATV212HD15N4	\$14,194.00	P7-4	ATV930U40N4	\$10,431.00	P7-8	BF12-112SDC	\$2,987.00	P1-10	BF3-1416SDTN250C	\$24,729.00	P2-26
A9Z51440	\$3,832.00	P1-2	ATV212HD18N4	\$17,953.00	P7-4	ATV930U55N4	\$11,284.00	P7-8	BF12-112SDRM160C	\$2,888.00	P1-10	BF3-1418SD250C	\$20,773.00	P2-25
A9Z51463	\$4,845.00	P1-2	ATV212HD22N4	\$23,306.00	P7-4	ATV930U75N4	\$13,251.00	P7-8	BF12-112SDTNC	\$4,340.00	P1-10	BF3-1418SDTN250C	\$27,251.00	P2-26
A9Z61240	\$5,913.00	P1-2	ATV212HD30N4	\$26,594.00	P7-4				BF12-112SDTNRM160C	\$4,131.00	P1-10	BF3-1604SD250C	\$11,331.00	P2-25
A9Z61440	\$6,883.00	P1-2	ATV212HD37N4	\$30,041.00	P7-4	B17104R	\$1,072.00	P1-9	BF12-114SDC	\$3,209.00	P1-10	BF3-1604SDTN250C	\$14,232.00	P2-26
A9Z61463	\$9,876.00	P1-2	ATV212HD45N4	\$38,375.00	P7-4	B17106R	\$1,154.00	P1-9	BF12-114SDRM160C	\$3,105.00	P1-10	BF3-1606SD250C	\$12,995.00	P2-25
A9Z62420	\$5,996.00	P1-2	ATV212HD55N4	\$46,708.00	P7-4	B17108R	\$1,312.00	P1-9	BF12-114SDTNC	\$4,760.00	P1-10	BF3-1606SDTN250C	\$16,879.00	P2-26
A9Z64425	\$5,627.00	P1-2	ATV212HD75N4	\$57,127.00	P7-4	B17110R	\$1,536.00	P1-9	BF12-114SDTNRM160C	\$4,532.00	P1-10	BF3-1608SD250C	\$14,659.00	P2-25
A9Z64440	\$8,393.00	P1-2	ATV212HU15N4	\$4,691.00	P7-4	B17111R	\$1,706.00	P1-9	BF12-116SDC	\$3,426.00	P1-10	BF3-1608SDTN250C	\$18,192.00	P2-26
A9Z64463	\$10,129.00	P1-2	ATV212HU22N4	\$5,142.00	P7-4	B17112R	\$1,877.00	P1-9	BF12-116SDRM160C	\$3,323.00	P1-10	BF3-1610SD250C	\$16,325.00	P2-25
ABL8DCC05060	\$1,577.00	P9-4	ATV212HU30M3	\$5,921.00	P7-4	B17114R	\$1,877.00	P1-9	BF12-116SDTNC	\$4,840.00	P1-10	BF3-1610SDTN250C	\$20,774.00	P2-26
ABL8DCC12020	\$1,577.00	P9-4	ATV212HU40M4	\$6,829.00	P7-4	B17116R	\$2,130.00	P1-9	BF12-116SDTNRM160C	\$4,610.00	P1-10	BF3-1612SD250C	\$17,989.00	P2-25
ABL8RPM24200	\$5,005.00	P9-4	ATV212HU55N4	\$7,881.00	P7-4	B17118R	\$2,473.00	P1-9	BF12-118SDC	\$3,646.00	P1-10	BF3-1612SDTN250C	\$25,923.00	P2-26
ABL8RPS24030	\$2,265.00	P2-9	ATV212HU75N4	\$8,601.00	P7-4	B17120R	\$2,694.00	P1-9	BF12-118SDRM160C	\$3,545.00	P1-10	BF3-1614SD250C	\$19,656.00	P2-25
ABL8RPS24030	\$2,265.00	P9-4	ATV212W075N4	\$5,748.00	P7-4	B17122R	\$2,902.00	P1-9	BF12-118SDTNC	\$5,035.00	P1-10	BF3-1614SDTN250C	\$26,813.00	P2-26
ABL8RPS24050	\$2,519.00	P9-4	ATV212WD11N4	\$19,504.00	P7-4	B83040	\$1,125.00	P2-21	BF12-118SDTNRM160C	\$4,795.00	P1-10	BF3-1616SD250C	\$21,321.00	P2-25
ABL8RPS24100	\$3,294.00	P9-4	ATV212WD15N4	\$22,288.00	P7-4	B83063	\$1,242.00	P2-21	BF12-120SDC	\$4,832.00	P1-10	BF3-1616SDTN250C	\$29,023.00	P2-26
ABL8WPS24200	\$4,785.00	P9-4	ATV212WD18N4	\$26,219.00	P7-4	B83080	\$1,338.00	P2-21	BF12-120SDRM160C	\$4,832.00	P1-10	BF3-1618SD250C	\$23,430.00	P2-25
ABL8WPS24400	\$8,005.00	P9-4	ATV212WD22N4	\$30,847.00	P7-4	B83100	\$1,631.00	P2-21	BF12-122SDC	\$5,747.00	P1-10	BF3-1618SDTN250C	\$31,452.00	P2-26
ABLM1A05036	\$1,279.00	P9-4	ATV212WD30N4	\$34,573.00	P7-4	B83125	\$1,744.00	P2-21	BF12-122SDRM160C	\$5,747.00	P1-10	BF3-2100	\$376.00	P2-26
ABLM1A12010	\$897.00	P9-4	ATV212WD37N4	\$39,918.00	P7-4	B83160	\$1,915.00	P2-21	BF12-124SDC	\$6,508.00	P1-10	BF3-2100TN	\$376.00	P2-26
ABLM1A12021	\$1,279.00	P9-4	ATV212WD45N4	\$52,078.00	P7-4	B83250	\$2,598.00	P2-21	BF12-124SDRM160C	\$6,508.00	P1-10	BF3-2101TN	\$359.00	P2-26
ABLM1A12021	\$1,279.00	P10-3	ATV212WD55N4	\$53,326.00	P7-4	B83320	\$4,499.00	P2-21	BF17-004C	\$1,107.00	P1-9	BF3-2109	\$261.00	P2-26
ABLM1A12042	\$1,716.00	P9-4	ATV212WD75N4	\$68,933.00	P7-4	B83400	\$4,756.00	P2-21	BF17-006C	\$1,275.00	P1-9	BF3-2250	\$678.00	P2-26
ABLM1A24004	\$801.00	P9-4	ATV212WU15N4	\$6,027.00	P7-4	B83500	\$6,543.00	P2-21	BF17-008C	\$1,405.00	P1-9	BF3-2250TN	\$678.00	P2-26
ABLM1A24006	\$897.00	P9-4	ATV212WU22N4	\$6,927.00	P7-4	B83630	\$7,160.00	P2-21	BF17-010C	\$1,589.00	P1-9	BF3-2400	\$981.00	P2-26
ABLM1A24012	\$1,279.00	P2-19	ATV212WU30N4	\$7,948.00	P7-4	B84040	\$1,333.00	P2-21	BF17-012C	\$1,761.00	P1-9	BF3-2400TN	\$981.00	P2-26
ABLM1A24012	\$1,279.00	P9-4	ATV212WU40N4	\$8,879.00	P7-4	B84063	\$1,482.00	P2-21	BF17-014C	\$2,153.00	P1-9	BF39001	\$149.00	P2-26
ABLM1A24012	\$1,279.00	P10-3	ATV212WU55N4	\$9,768.00	P7-4	B84080	\$1,622.00	P2-21	BF17-016C	\$2,685.00	P1-9	BF39002	\$149.00	P2-26
ABLM1A24025	\$1,704.00	P9-4	ATV212WU75N4	\$11,497.00	P7-4	B84100	\$1,952.00	P2-21	BF17-018C	\$2,355.00	P1-9	BG73032	\$1,902.00	P2-22
ABLS1A12062	\$1,300.00	P9-4	ATV320D11N4B	\$10,622.00	P7-5	B84125	\$2,058.00	P2-21	BF17-020C	\$3,361.00	P1-9	BG73063	\$2,374.00	P2-22
ABLS1A12100	\$2,098.00	P9-4	ATV320D11N4C	\$10,622.00	P7-5	B84160	\$2,221.00	P2-21	BF17-022C	\$3,777.00	P1-9	BG73100	\$3,090.00	P2-22
ABLS1A24021	\$1,080.00	P9-4	ATV320D15N4B	\$12,789.00	P7-5	B84250	\$3,039.00	P2-21	BF17-024C	\$4,172.00	P1-9	BG731250	\$29,000.00	P2-22
ABLS1A24031	\$1,404.00	P9-4	ATV320D15N4C	\$12,789.00	P7-5	B84320	\$5,768.00	P2-21	BF17-104C	\$1,123.00	P1-9	BG73160	\$3,288.00	P2-22
ABLS1A24038	\$1,780.00	P9-4	ATV320U02M2B	\$3,365.00	P7-5	B84400	\$6,107.00	P2-21	BF17-104TNC	\$1,428.00	P1-10	BG73200	\$4,892.00	P2-22
ABLS1A24050	\$1,967.00	P9-4	ATV320U02M2C	\$2,366.00	P7-5	B84500	\$8,054.00	P2-21	BF17-106C	\$1,293.00	P1-9	BG73250	\$5,089.00	P2-22
ABLS1A24100	\$3,082.00	P9-4	ATV320U04M2B	\$3,634.00	P7-5	B84630	\$8,814.00	P2-21	BF17-106TNC	\$1,635.00	P1-10	BG73400	\$7,753.00	P2-22
ABLS1A24200	\$3,863.00	P9-4	ATV320U04M2C	\$2,697.00	P7-5	B93032A-T	\$10,082.00	P2-23	BF17-108C	\$1,424.00	P1-9	BG73630	\$13,464.00	P2-22
ABLS1A48025	\$2,098.00	P9-4	ATV320U04N4B	\$3,709.00	P7-5	B93040A-T	\$10,434.00	P2-23	BF17-108TNC	\$1,976.00	P1-10	BG73800	\$18,578.00	P2-22
AG13U000	\$333.00	P11-1	ATV320U04N4C	\$3,285.00	P7-5	B93050A-T	\$10,640.00	P2-23	BF17-110C	\$1,614.00	P1-9	BG74032	\$2,801.00	P2-22
AG13U020	\$405.00	P11-1	ATV320U06M2B	\$3,794.00	P7-5	B93063A-T	\$10,867.00	P2-23	BF17-110TNC	\$2,254.00	P1-10	BG74063	\$3,404.00	P2-22
AH13U000	\$333.00	P11-1	ATV320U06M2C	\$2,836.00	P7-5	B93080A-T	\$11,176.00	P2-23	BF17-112C	\$1,787.00	P1-9	BG74100	\$4,099.00	P2-22
AH13U020	\$405.00	P11-1	ATV320U06N4B	\$3,930.00	P7-5	B93100A-T	\$11,485.00	P2-23	BF17-112TNC	\$2,507.00	P1-10	BG741250	\$33,447.00	P2-22
ATS01N103FT	\$1,416.00	P7-1	ATV320U06N4C	\$3,482.00	P7-5	B93125A-T	\$12,191.00	P2-23	BF17-114C	\$2,185.00	P1-9	BG74160	\$5,144.00	P2-22
ATS01N106FT	\$1,754.00	P7-1	ATV320U07M2B	\$3,898.00	P7-5	B93160A-T								



# Index

Unit Reference	Unit Price HK\$	Page	Unit Reference	Unit Price HK\$	Page	Unit Reference	Unit Price HK\$	Page	Unit Reference	Unit Price HK\$	Page	Unit Reference	Unit Price HK\$	Page
<b>C</b>														
C080H320FA	\$15,073.00	P2-4	C10N1TM100	\$1,434.00	P2-1	C16F46E160HK	\$10,462.00	P2-3	CAD32**(AC)	\$210.00	P6-25	EZC100H2030	\$352.00	P2-13
C080H320FC	\$16,314.00	P2-4	C10N32D040	\$3,779.00	P2-2	C16F67M125	\$2,934.00	P2-2	CAD32**(DC)	\$283.00	P6-25	EZC100H2040	\$352.00	P2-13
C080H36EFA	\$24,870.00	P2-4	C10N32M100	\$3,779.00	P2-2	C16F67M160	\$3,448.00	P2-2	CAD50**(AC)	\$210.00	P6-25	EZC100H2050	\$352.00	P2-13
C080H36EFC	\$26,111.00	P2-4	C10N34V040	\$7,393.00	P2-3	C16N32D160	\$4,176.00	P2-2	CAD50**(DC)	\$283.00	P6-25	EZC100H2060	\$391.00	P2-13
C080H420FA	\$18,751.00	P2-4	C10N34V100	\$7,393.00	P2-3	C16N34V160	\$7,750.00	P2-3	CCT15225	\$2,287.00	P1-7	EZC100H2075	\$464.00	P2-13
C080H420FC	\$20,401.00	P2-4	C10N35E040HK	\$8,393.00	P2-3	C16N35E160HK	\$9,441.00	P2-3	CCT15262	\$305.00	P1-7	EZC100H2080	\$464.00	P2-13
C080H46EFA	\$28,548.00	P2-4	C10N35E100HK	\$8,393.00	P2-3	C16N36E160HK	\$9,119.00	P2-3	CCT15263	\$572.00	P1-7	EZC100H2100	\$464.00	P2-13
C080H46EFC	\$30,197.00	P2-4	C10N36E100HK	\$8,252.00	P2-3	C16N3MA150	\$2,675.00	P2-1	CCT15285	\$811.00	P1-7	EZC100H3015	\$784.00	P2-13
C080N320FA	\$13,210.00	P2-4	C10N36E40HK	\$8,252.00	P2-3	C16N3TM125	\$2,479.00	P2-2	CCT15365	\$472.00	P1-7	EZC100H3020	\$784.00	P2-13
C080N320FC	\$14,452.00	P2-4	C10N3MA007	\$1,887.00	P2-1	C16N3TM160	\$2,937.00	P2-2	CCT15369	\$1,075.00	P1-7	EZC100H3025	\$784.00	P2-13
C080N36EFA	\$23,007.00	P2-4	C10N3MA013	\$1,887.00	P2-1	C16N42D160	\$5,721.00	P2-2	CCT15441	\$832.00	P1-7	EZC100H3030	\$784.00	P2-13
C080N36EFC	\$24,249.00	P2-4	C10N3MA025	\$1,887.00	P2-1	C16N44V160	\$9,837.00	P2-3	CCT15483	\$3,354.00	P1-7	EZC100H3040	\$784.00	P2-13
C080N420FA	\$16,468.00	P2-4	C10N3MA050	\$1,887.00	P2-1	C16N45E160HK	\$10,964.00	P2-3	CCT15551	\$988.00	P1-7	EZC100H3050	\$784.00	P2-13
C080N420FC	\$18,118.00	P2-4	C10N3MA100	\$1,887.00	P2-1	C16N46E160HK	\$11,015.00	P2-3	CCT15584	\$804.00	P1-7	EZC100H3060	\$784.00	P2-13
C080N46EFA	\$26,265.00	P2-4	C10N3TM016	\$2,087.00	P2-2	C16N6TM125	\$3,486.00	P2-2	CCT15590	\$3,088.00	P1-7	EZC100H3075	\$784.00	P2-13
C080N46EFC	\$27,915.00	P2-4	C10N3TM025	\$2,087.00	P2-2	C16N6TM160	\$4,000.00	P2-2	CCT16364	\$323.00	P1-7	EZC100H3080	\$784.00	P2-13
C080S3NAFA	\$8,651.00	P2-4	C10N3TM032	\$2,087.00	P2-2	C16N6TM160ATS	\$27,571.00	P2-5				EZC100H3100	\$784.00	P2-13
C080S4NAFA	\$11,421.00	P2-4	C10N3TM040	\$2,087.00	P2-2	C253250S	\$2,579.00	P2-3	<b>D</b>			EZC100N3015	\$472.00	P2-13
C100H320FA	\$22,423.00	P2-4	C10N3TM050	\$2,087.00	P2-2	C254250S	\$3,656.00	P2-3	DF101	\$40.00	P6-27	EZC100N3020	\$472.00	P2-13
C100H320FC	\$23,665.00	P2-4	C10N3TM063	\$2,087.00	P2-2	C254250SATSS	\$28,740.00	P2-5	DF101V	\$116.00	P6-27	EZC100N3025	\$472.00	P2-13
C100H36EFA	\$33,220.00	P2-4	C10N3TM080	\$2,087.00	P2-2	C25F32D250	\$4,678.00	P2-2	DF103	\$193.00	P6-27	EZC100N3030	\$472.00	P2-13
C100H36EFC	\$32,462.00	P2-4	C10N3TM100	\$2,087.00	P2-2	C25F34V250	\$8,978.00	P2-3	DF103V	\$376.00	P6-27	EZC100N3040	\$472.00	P2-13
C100H420FA	\$31,054.00	P2-4	C10N42D040	\$5,078.00	P2-2	C25F35E250HK	\$10,681.00	P2-3	DF10AP	\$24.00	P6-27	EZC100N3050	\$472.00	P2-13
C100H420FC	\$32,704.00	P2-4	C10N42D100	\$5,078.00	P2-2	C25F36E250HK	\$10,251.00	P2-3	DF10N	\$53.00	P6-27	EZC100N3060	\$512.00	P2-13
C100H46EFA	\$40,851.00	P2-4	C10N44V040	\$9,256.00	P2-3	C25F3MA220	\$3,710.00	P2-1	DF10N	\$53.00	P6-27	EZC100N3075	\$592.00	P2-13
C100H46EFC	\$42,501.00	P2-4	C10N44V100	\$9,256.00	P2-3	C25F3TM200	\$3,552.00	P2-2	DF141	\$132.00	P6-27	EZC100N3080	\$592.00	P2-13
C100N320FA	\$19,645.00	P2-4	C10N45E040HK	\$9,391.00	P2-3	C25F3TM200C	\$3,414.00	P2-1	DF141V	\$172.00	P6-27	EZC100N3100	\$592.00	P2-13
C100N320FC	\$20,886.00	P2-4	C10N45E100HK	\$9,391.00	P2-3	C25F3TM250	\$3,552.00	P2-2	DF143C	\$420.00	P6-27			
C100N36EFA	\$29,441.00	P2-4	C10N46E100HK	\$9,475.00	P2-3	C25F3TM250DC	\$3,414.00	P2-1	DF143VC	\$571.00	P6-27			
C100N36EFC	\$30,683.00	P2-4	C10N46E40HK	\$9,475.00	P2-3	C25F42D250	\$6,386.00	P2-2	DF14N	\$159.00	P6-27	FAS-00	\$310.00	P11-2
C100N420FA	\$27,104.00	P2-4	C10N6TM100	\$2,840.00	P2-2	C25F44V250	\$11,597.00	P2-3	DF221	\$174.00	P6-27	FAS-01	\$310.00	P11-2
C100N420FC	\$28,754.00	P2-4	C10N6TM025	\$2,840.00	P2-2	C25F45E250HK	\$12,377.00	P2-3	DF223C	\$531.00	P6-27	FAS-03	\$310.00	P11-2
C100N46EFA	\$36,901.00	P2-4	C10N6TM032	\$2,840.00	P2-2	C25F46E250HK	\$11,604.00	P2-3	DF223VC	\$689.00	P6-27	FAS-05	\$374.00	P11-2
C100N46EFC	\$38,551.00	P2-4	C10N6TM040	\$2,840.00	P2-2	C25F67M200	\$4,831.00	P2-2	DF22N	\$201.00	P6-27	FAS-06	\$374.00	P11-2
C100S3NAFA	\$14,090.00	P2-4	C10N6TM050	\$2,840.00	P2-2	C25F67M250	\$4,831.00	P2-2	DF2CA005	\$27.00	P6-26	FAS-07	\$374.00	P11-2
C100S4NAFA	\$18,773.00	P2-4	C10N6TM063	\$2,840.00	P2-2	C25N32D250	\$5,063.00	P2-2	DF2CA01	\$7.00	P6-26			
C103100S	\$1,092.00	P2-3	C10N6TM080	\$2,840.00	P2-2	C25N34V250	\$9,343.00	P2-3	DF2CA02	\$7.00	P6-26	GB2CB05	\$216.00	P6-4
C104100S	\$1,542.00	P2-3	C10N6TM100ATS	\$26,427.00	P2-5	C25N35E250HK	\$11,066.00	P2-3	DF2CA04	\$7.00	P6-26	GB2CB06	\$216.00	P6-4
C104100SATSS	\$22,666.00	P2-5	C11F34V025B	\$6,685.00	P2-11	C25N36E250HK	\$10,636.00	P2-3	DF2CA08	\$7.00	P6-26	GB2CB07	\$203.00	P6-4
C10F32D040	\$3,190.00	P2-2	C11F34V050B	\$6,685.00	P2-11	C25N3MA220	\$4,208.00	P2-1	DF2CA10	\$7.00	P6-26	GB2CB08	\$203.00	P6-4
C10F32D100	\$3,190.00	P2-2	C11F34V100B	\$6,685.00	P2-11	C25N3TM200	\$3,936.00	P2-2	DF2CA12	\$7.00	P6-26	GB2CB09	\$203.00	P6-4
C10F34V040	\$6,834.00	P2-3	C11F44V025B	\$8,299.00	P2-11	C25N3TM250	\$3,936.00	P2-2	DF2CA16	\$7.00	P6-26	GB2CB10	\$203.00	P6-4
C10F34V100	\$6,834.00	P2-3	C11F44V050B	\$8,299.00	P2-11	C25N42D250	\$7,062.00	P2-2	DF2CA20	\$7.00	P6-26	GB2CB12	\$203.00	P6-4
C10F35E040HK	\$7,803.00	P2-3	C11F44V100B	\$8,299.00	P2-11	C25N44V250	\$12,238.00	P2-3	DF2CA25	\$7.00	P6-26	GB2CB14	\$203.00	P6-4
C10F35E100HK	\$7,803.00	P2-3	C11N34V025B	\$7,218.00	P2-11	C25N45E250HK	\$13,053.00	P2-3	DF2CA32	\$7.00	P6-26	GB2CB16	\$203.00	P6-4
C10F36E100HK	\$7,663.00	P2-3	C11N34V050B	\$7,218.00	P2-11	C25N46E250HK	\$12,280.00	P2-3	DF2CA33	\$7.00	P6-26	GB2CB20	\$203.00	P6-4
C10F36E40HK	\$7,663.00	P2-3	C11N34V100B	\$7,218.00	P2-11	C25N6TM200	\$5,507.00	P2-2	DF2CN02	\$7.00	P6-26	GB2CB20	\$203.00	P6-4
C10F3MA003	\$1,292.00	P2-1	C11N44V025B	\$9,031.00	P2-11	C25N6TM200ATS	\$31,502.00	P2-5	DF2CN04	\$7.00	P6-26	GB2CB21	\$203.00	P6-4
C10F3MA007	\$1,292.00	P2-1	C11N44V050B	\$9,031.00	P2-11	C25N6TM250	\$5,507.00	P2-2	DF2CN06	\$7.00	P6-26	GB2CD06	\$312.00	P6-4
C10F3MA013	\$1,292.00	P2-1	C11N44V100B	\$9,031.00	P2-11	C25N6TM250ATS	\$32,448.00	P2-5	DF2CN08	\$7.00	P6-26	GB2CD07	\$312.00	P6-4
C10F3MA025	\$1,292.00	P2-1	C125H320FA	\$27,559.00	P2-4	C403400S	\$4,088.00	P2-3	DF2CN10	\$7.00	P6-26	GB2CD08	\$312.00	P6-4
C10F3MA050	\$1,292.00	P2-1	C125H320FC	\$28,801.00	P2-4	C404400S	\$6,786.00	P2-3	DF2CN12	\$7.00	P6-26	GB2CD09	\$312.00	P6-4
C10F3MA100	\$1,292.00	P2-1	C125H36EFA	\$37,356.00	P2-4	C404400SATSS	\$47,876.00	P2-5	DF2CN16	\$7.00	P6-26	GB2CD10	\$312.00	P6-4
C10F3TM016	\$1,498.00	P2-2	C125H36EFC	\$38,598.00	P2-4	C40F31M320	\$6,225.00	P2-1	DF2CN20	\$7.00	P6-26	GB2CD12	\$312.00	P6-4
C10F3TM016DC	\$1,572.00	P2-1	C125H420FA	\$36,748.00	P2-4	C40F32D400	\$5,360.00	P2-2	DF2CN25	\$7.00	P6-26	GB2CD14	\$283.00	P6-4
C10F3TM025	\$1,498.00	P2-2	C125H420FC	\$38,398.00	P2-4	C40F34V400	\$12,066.00	P2-3	DF2CN32	\$7.00	P6-26	GB2CD16	\$283.00	P6-4
C10F3TM025DC	\$1,572.00	P2-1	C125H46EFA	\$46,545.00	P2-4	C40F35E400HK	\$11,774.00	P2-3	DF81	\$38.00	P6-27	GB2CD20	\$283.00	P6-4
C10F3TM032	\$1,498.00	P2-2	C125H46EFC	\$48,195.00	P2-4	C40F36E400HK	\$10,780.00	P2-3	DF83	\$174.00	P6-27	GB2CD21	\$283.00	P6-4
C10F3TM032DC	\$1,572.00	P2-1	C125N320FA	\$24,438.00	P2-4	C40F37M320D	\$6,936.00	P2-1	DF83V	\$348.00	P6-27	GB2CD22	\$283.00	P6-4
C10F3TM040	\$1,498.00	P2-2	C125N320FC	\$25,680.00	P2-4	C40F37M400	\$6,936.00	P2-1	DL1EDBS	\$17.00	P8-8	GC1610M5	\$210.00	P6-5
C10F3TM040DC	\$1,572.00	P2-1	C125N36EFA	\$34,235.00	P2-4	C40F42D400	\$7,535.00	P2-2	DL2EDB1S8	\$118.00	P8-8	GC1611M5	\$218.00	P6-5
C10F3TM050	\$1,498.00	P2-2	C125N36EFC	\$35,476.00	P2-4	C40F44V400	\$15,110.00	P2-3	DL2EDB3S8	\$118.00	P8-8	GC1620M5	\$218.00	P6-5
C10F3TM050DC	\$1,572.00	P2-1	C125N420FA	\$32,340.00	P2-4	C40F45E400HK	\$13,784.00	P2-3	DL2EDB4S8	\$118.00	P8-8	GC1622M5	\$336.00	P6-5
C10F3TM063	\$1,498.00	P2-2	C125N420FC	\$33,989.00	P2-4	C40F46E400HK	\$12,639.00	P2-3	DL2EDB6S8	\$118.00	P8-8	GC1630M5	\$294.00	P6-5
C10F3TM063DC	\$1,572.00	P2-1	C125N46EFA	\$42,137.00	P2-4	C40H42D400ATS	\$52,477.00	P2-5	DL2EDB8S8					

Unit Reference	Unit Price HK\$	Page	Unit Reference	Unit Price HK\$	Page	Unit Reference	Unit Price HK\$	Page	Unit Reference	Unit Price HK\$	Page	Unit Reference	Unit Price HK\$	Page
GV1G02	\$41.00	P6-3	HGA36030	\$3,970.00	P2-27	<b>K</b>	LAD9V2	\$71.00	P6-13	LC1G225**	\$4,676.00	P6-7		
GV1G09	\$163.00	P6-3	HGA36035	\$3,970.00	P2-27	K1D024MLH	LADALLEN4	\$186.00	P6-20	LC1G2254**	\$8,094.00	P6-11		
GV1G10	\$39.00	P6-3	HGA36040	\$3,970.00	P2-27	K1F003MCH	LADC22	\$190.00	P6-15	LC1G2254**	\$8,094.00	P6-11		
GV210R-20B07	\$916.00	P11-3	HGA36045	\$3,970.00	P2-27	K1F003MLH	LADN02	\$73.00	P6-15	LC1G265**	\$6,474.00	P6-7		
GV210R-25B12	\$1,221.00	P11-3	HGA36050	\$3,970.00	P2-27	K1F013MCH	LADN04	\$123.00	P6-15	LC1G265**	\$6,474.00	P6-7		
GV210R-32B17	\$1,461.00	P11-3	HGA36060	\$3,970.00	P2-27	K1F027MCH	LADN11	\$73.00	P6-15	LC1G2654**	\$8,816.00	P6-11		
GV210R-40B24	\$2,400.00	P11-3	HGA36070	\$3,970.00	P2-27	K1F027MLH	LADN13	\$123.00	P6-15	LC1G2654**	\$8,816.00	P6-11		
GV210R-50B35	\$3,336.00	P11-3	HGA36080	\$3,970.00	P2-27	KAF1PZ	LADN20	\$73.00	P6-15	LC1G330**	\$7,553.00	P6-7		
GV2G05	\$217.00	P6-3	HGA36090	\$3,970.00	P2-27	KAF2PZ	LADN22	\$123.00	P6-15	LC1G330**	\$7,553.00	P6-7		
GV2G245	\$77.00	P6-3	HGA36100	\$3,970.00	P2-27	KAF3PZ	LADN31	\$123.00	P6-15	LC1G3304**	\$10,788.00	P6-11		
GV2G254	\$77.00	P6-3	HGA36110	\$5,370.00	P2-27	KCF1PZ	LADN40	\$119.00	P6-29	LC1G3304**	\$10,788.00	P6-11		
GV2G345	\$87.00	P6-3	HGL360125	\$5,370.00	P2-27	KCF2PZ	LADS2	\$475.00	P6-15	LC1G400**	\$9,537.00	P6-7		
GV2G354	\$105.00	P6-3	HGL36020	\$3,700.00	P2-28	KCF3PZ	LADT0	\$450.00	P6-15	LC1G400**	\$9,537.00	P6-7		
GV2G445	\$114.00	P6-3	HGL36025	\$3,700.00	P2-28	KZ32	LADT2	\$450.00	P6-15	LC1G4004**	\$13,670.00	P6-11		
GV2G454	\$114.00	P6-3	HGL36030	\$3,700.00	P2-28	KZ74	LADT4	\$469.00	P6-15	LC1G4004**	\$13,670.00	P6-11		
GV2G554	\$123.00	P6-3	HGL36035	\$6,610.00	P2-28	<b>L</b>	LADT9R1	\$338.00	P6-13	LC1G500**	\$13,488.00	P6-7		
GV2LE07	\$378.00	P6-2	HGL36040	\$6,610.00	P2-28	LA1KN02	LADT9R1V	\$382.00	P6-13	LC1G500**	\$13,488.00	P6-7		
GV2LE08	\$378.00	P6-2	HGL36045	\$6,610.00	P2-28	LA1KN04	LAEM1	\$75.00	P6-21	LC1G5004**	\$17,806.00	P6-11		
GV2LE10	\$378.00	P6-2	HGL36050	\$3,700.00	P2-28	LA1KN11	LAEM4	\$246.00	P6-21	LC1G5004**	\$17,806.00	P6-11		
GV2LE14	\$406.00	P6-2	HGL36060	\$3,700.00	P2-28	LA1KN13	LAEN02	\$63.00	P6-21	LC1G630**	\$18,549.00	P6-7		
GV2LE20	\$471.00	P6-2	HGL36070	\$3,700.00	P2-28	LA1KN20	LAEN11	\$63.00	P6-21	LC1G630**	\$18,549.00	P6-7		
GV2LE22	\$471.00	P6-2	HGL36080	\$3,700.00	P2-28	LA1KN22	LAEN20	\$63.00	P6-21	LC1G6304**	\$23,581.00	P6-11		
GV2LE32	\$764.00	P6-2	HGL36090	\$3,700.00	P2-28	LA1KN31	LAEN22	\$101.00	P6-21	LC1G6304**	\$23,581.00	P6-11		
GV2ME01	\$452.00	P6-1	HGL36110	\$4,770.00	P2-28	LA4DA2E	LAEN40	\$101.00	P6-21	LC1G800**	\$22,432.00	P6-7		
GV2ME02	\$452.00	P6-1	HHCNTJANN	\$15,951.00	P2-15	LA4DB3S	LAETSD	\$500.00	P6-21	LC1G800**	\$22,432.00	P6-7		
GV2ME03	\$452.00	P6-1	HHCNTKANN	\$19,803.00	P2-15	LA4DB3S	LAG8N113	\$71.00	P6-15	LC1G8004**	\$27,819.00	P6-11		
GV2ME05	\$452.00	P6-1	HHDNTJANN	\$15,951.00	P2-15	LA4DE2E	LAG8N13P	\$71.00	P6-15	LC1K0601** (AC)	\$145.00	P6-6		
GV2ME06	\$452.00	P6-1	HHDNTKANN	\$19,803.00	P2-15	LA4DE2E	LAG8N203	\$71.00	P6-15	LC1K0610** (AC)	\$145.00	P6-6		
GV2ME07	\$452.00	P6-1	HHDNTKANN	\$19,803.00	P2-15	LA4DE3E	LAG8N203P	\$71.00	P6-15	LC1K0900** (AC)	\$224.00	P6-10		
GV2ME08	\$452.00	P6-1	HHDNTKANN	\$19,803.00	P2-15	LA4DE3E	LC1D09** (AC)	\$176.00	P6-6	LC1K0900** (AC)	\$268.00	P6-10		
GV2ME10	\$452.00	P6-1	HHDNTKANN	\$19,803.00	P2-15	LA4DE3E	LC1D09** (DC)	\$269.00	P6-6	LC1K0901** (AC)	\$153.00	P6-6		
GV2ME14	\$521.00	P6-1	HHDNTKANN	\$19,803.00	P2-15	LA4DE3G	LC1D115** (AC)	\$2,154.00	P6-6	LC1K0910** (AC)	\$153.00	P6-6		
GV2ME16	\$521.00	P6-1	HHDNTKANN	\$19,803.00	P2-15	LA4KE1B	LC1D115** (DC)	\$291.00	P6-16	LC2D09**	\$605.00	P6-8		
GV2ME20	\$521.00	P6-1	HHDNTKANN	\$19,803.00	P2-15	LA4KE1B	LC1D15004** (AC)	\$4,212.00	P6-10	LC2D115**	\$7,488.00	P6-8		
GV2ME21	\$580.00	P6-1	HHDNTKANN	\$19,803.00	P2-15	LA4KE1E	LC1D15004** (DC)	\$5,612.00	P6-10	LC2D12**	\$847.00	P6-8		
GV2ME22	\$580.00	P6-1	HHDNTKANN	\$19,803.00	P2-15	LA4KE1E	LC1D12** (AC)	\$209.00	P6-6	LC2D12**	\$847.00	P6-8		
GV2ME32	\$768.00	P6-1	HHDNTKANN	\$19,803.00	P2-15	LA4KE1E	LC1D12** (DC)	\$330.00	P6-6	LC2D150**	\$8,976.00	P6-8		
GV2P01	\$753.00	P6-1	HHDNTKANN	\$19,803.00	P2-15	LA4KE1E	LC1D128** (AC)	\$378.00	P6-10	LC2D18**	\$1,033.00	P6-8		
GV2P02	\$753.00	P6-1	HHDNTKANN	\$19,803.00	P2-15	LA7D03Z	LC1D128** (DC)	\$864.00	P6-10	LC2D25**	\$1,307.00	P6-8		
GV2P03	\$821.00	P6-1	HHDNTKANN	\$19,803.00	P2-15	LA7D3064	LC1D150** (AC)	\$2,807.00	P6-6	LC2D32**	\$1,499.00	P6-8		
GV2P04	\$821.00	P6-1	HHDNTKANN	\$19,803.00	P2-15	LA7K0064	LC1D150** (DC)	\$3,276.00	P6-6	LC2D38**	\$1,708.00	P6-8		
GV2P05	\$941.00	P6-1	HHDNTKANN	\$19,803.00	P2-15	LA9D11502	LC1D18** (AC)	\$281.00	P6-6	LC2D40A**	\$2,662.00	P6-8		
GV2P06	\$941.00	P6-1	HHDNTKANN	\$19,803.00	P2-15	LA9D11502	LC1D18** (DC)	\$527.00	P6-6	LC2D50A**	\$2,924.00	P6-8		
GV2P07	\$941.00	P6-1	HHDNTKANN	\$19,803.00	P2-15	LA9D11502	LC1D25** (AC)	\$435.00	P6-6	LC2D65A**	\$3,238.00	P6-8		
GV2P08	\$941.00	P6-1	HHDNTKANN	\$19,803.00	P2-15	LA9D11569	LC1D25** (DC)	\$657.00	P6-6	LC2D80**	\$4,676.00	P6-8		
GV2P10	\$941.00	P6-1	HHDNTKANN	\$19,803.00	P2-15	LA9D11570	LC1D258** (AC)	\$846.00	P6-10	LC2D8004M7	\$6,624.00	P6-12		
GV2P11	\$941.00	P6-1	HHDNTKANN	\$19,803.00	P2-15	LA9D11571	LC1D258** (DC)	\$1,626.00	P6-10	LC2D95**	\$5,612.00	P6-8		
GV2P14	\$1,151.00	P6-1	HHDNTKANN	\$19,803.00	P2-15	LA9D4002	LC1D32** (AC)	\$557.00	P6-6	LC2D140M7	\$1,842.00	P6-12		
GV2P16	\$1,232.00	P6-1	HHDNTKANN	\$19,803.00	P2-15	LA9D4002	LC1D32** (DC)	\$937.00	P6-6	LC3D18A**	\$2,174.00	P6-23		
GV2P20	\$1,258.00	P6-1	HHDNTKANN	\$19,803.00	P2-15	LA9D50978	LC1D38** (AC)	\$657.00	P6-6	LC3D32A**	\$2,835.00	P6-23		
GV2P21	\$1,293.00	P6-1	HHDNTKANN	\$19,803.00	P2-15	LA9D50978	LC1D38** (DC)	\$1,087.00	P6-6	LC3D80**	\$9,353.00	P6-23		
GV2P22	\$1,484.00	P6-1	HHDNTKANN	\$19,803.00	P2-15	LA9D6569	LC1D4008** (AC)	\$1,626.00	P6-10	LC3D80**A64	\$10,064.00	P6-23		
GV2P32	\$1,948.00	P6-1	HHDNTKANN	\$19,803.00	P2-15	LA9D8002	LC1D40A** (AC)	\$893.00	P6-6	LE1D09M7	\$618.00	P6-24		
GV3L25	\$1,145.00	P6-2	HHDNTKANN	\$19,803.00	P2-15	LA9D8002	LC1D40A** (DC)	\$1,352.00	P6-6	LE1D09Q7	\$618.00	P6-24		
GV3L30	\$1,145.00	P6-2	HHDNTKANN	\$19,803.00	P2-15	LA9D8006	LC1D50A** (AC)	\$1,106.00	P6-6	LE1D12M7	\$679.00	P6-24		
GV3L40	\$1,145.00	P6-2	HHDNTKANN	\$19,803.00	P2-15	LA9D8006	LC1D50A** (DC)	\$1,536.00	P6-6	LE1D12Q7	\$679.00	P6-24		
GV3L50	\$1,229.00	P6-2	HHDNTKANN	\$19,803.00	P2-15	LA9D8069	LC1D65008** (AC)	\$2,508.00	P6-10	LE1D18M7	\$951.00	P6-24		
GV3L65	\$1,229.00	P6-2	HHDNTKANN	\$19,803.00	P2-15	LA9D8069	LC1D65A** (AC)	\$1,414.00	P6-6	LE1D18Q7	\$951.00	P6-24		
GV3L73	\$1,696.00	P6-2	HHDNTKANN	\$19,803.00	P2-15	LA9D8070	LC1D65A** (DC)	\$2,128.00	P6-6	LE1D25M7	\$1,123.00	P6-24		
GV3L80	\$1,696.00	P6-2	HHDNTKANN	\$19,803.00	P2-15	LA9D8070	LC1D80** (AC)	\$1,566.00	P6-6	LE1D25Q7	\$1,123.00	P6-24		
GV3P13	\$1,229.00	P6-1	HHDNTKANN	\$19,803.00	P2-15	LA9D80978	LC1D80** (DC)	\$2,368.00	P6-6	LE1D35M7	\$1,445.00	P6-24		
GV3P18	\$1,229.00	P6-1	HHDNTKANN	\$19,803.00	P2-15	LA9D80978	LC1D80004** (AC)	\$2,995.00	P6-10	LE1D35Q7	\$1,445.00	P6-24		
GV3P25	\$1,229.00	P6-1	HHDNTKANN	\$19,803.00	P2-15	LA9D92	LC1D80008** (AC)	\$3,295.00	P6-10	LE1M35M705	\$493.00	P6-24		
GV3P32	\$1,229.00	P6-1	HHDNTKANN	\$19,803.00	P2-15	LA9G3750	LC1D80A** (AC)	\$1,490.00	P6-6	LE1M35M706	\$493.00	P6-24		
GV3P40	\$1,229.00	P6-1	HHDNTKANN	\$19,803.00	P2-15	LA9G3751	LC1D80A** (DC)	\$2,248.00	P6-6	LE1M35M707	\$493.00	P6-24		
GV3P50	\$1,303.00	P6-1	HHDNTKANN	\$19,803.00	P2-15	LA9G3752	LC1D95** (AC)	\$1,593.00	P6-6	LE1M35M708	\$493.00	P6-24		
GV3P65	\$1,303.00	P6-1	HHDNTKANN	\$19,803.00	P2-15	LA9G3761	LC1D95** (DC)	\$2,627.00	P6-6	LE1M35M710	\$493.00	P6-24		
GV3P73	\$1,757.00	P6-1	HHDNTKANN	\$19,803.00	P2-15	LA9G3762	LC1DFKM7	\$605.00	P6-9	LE1M35M712	\$493.00	P6-24		
GV3P80	\$1,757.00	P6-1	HHDNTKANN	\$19,803.00	P2-15	LA9G4750	LC1D95** (DC)	\$789.00	P6-9	LE1M35M714	\$493.00	P6-24		
GV4PE115S	\$4,874.00	P6-2	HHDNTKANN	\$19,803.00	P2-15	LA9G4751	LC1DLKM7	\$994.00	P6-9	LE1M35M716	\$493.00	P6-24		
GV4PE50S	\$4,874.00	P6-2	HHDNTKANN	\$19,803.00	P2-15	LA9G4752	LC1DMKM7	\$1,145.00	P6-9	LE1M35M721	\$493.00	P6-24		
GV4PE80S	\$4,874.00	P6-2	HHDNTKANN	\$19,803.00	P2-15	LA9G970	LC1DPKM7	\$1,581.00	P6-9	LE1M35M722	\$493.00	P6-24		



# Index

Unit Reference	Unit Price HK\$	Page	Unit Reference	Unit Price HK\$	Page	Unit Reference	Unit Price HK\$	Page	Unit Reference	Unit Price HK\$	Page	Unit Reference	Unit Price HK\$	Page
LP1K0910**(DC)	\$229.00	P6-6	LV429391	\$598.00	P2-12	LV525333	\$2,673.00	P2-12	LV1G4T***	\$4,922.00	P6-17	NSYS3D4420T	\$1,770.00	P9-1
LR2K0304	\$246.00	P6-20	LV429393	\$598.00	P2-6	LV540305	\$5,067.00	P2-12	LV1G4T***	\$4,922.00	P6-17	NSYS3D4620P	\$1,440.00	P9-1
LR2K0305	\$246.00	P6-20	LV429411	\$927.00	P2-12	LV540306	\$5,164.00	P2-12	LXD1**	\$156.00	P6-17	NSYS3D5420P	\$1,451.00	P9-1
LR2K0306	\$246.00	P6-20	LV429413	\$927.00	P2-6	LV540318	\$7,681.00	P2-12	LXD3**	\$559.00	P6-17	NSYS3D5420T	\$1,868.00	P9-1
LR2K0307	\$246.00	P6-20	LV429435A	\$4,792.00	P2-6	LV563305	\$8,658.00	P2-12	LXD3**	\$559.00	P6-17	NSYS3D5425P	\$1,772.00	P9-1
LR2K0308	\$246.00	P6-20	LV429438A	\$6,106.00	P2-6	LV563306	\$8,825.00	P2-12				NSYS3D5425T	\$1,978.00	P9-1
LR2K0310	\$246.00	P6-20	LV429453	\$1,362.00	P2-11	LV563318	\$13,180.00	P2-12				NSYS3D6420P	\$1,574.00	P9-1
LR2K0312	\$246.00	P6-20	LV429454	\$1,362.00	P2-6	LV833209SP	\$1,124.00	P2-18				NSYS3D6420T	\$2,016.00	P9-1
LR2K0314	\$246.00	P6-20	LV429454	\$1,362.00	P2-6	LV833210SP	\$673.00	P2-18	METSEDM2510	\$3,368.00	P4-1	NSYS3D6425P	\$1,580.00	P9-1
LR9D5367	\$2,492.00	P6-18	LV429454	\$1,362.00	P2-6	LV833573SP	\$14,449.00	P2-18	METSEDM2511	\$4,491.00	P4-1	NSYS3D6425T	\$2,135.00	P9-1
LR9D5369	\$2,504.00	P6-18	LV429454 + LV429451	\$1,437.00	P2-6	LV833574SP	\$19,210.00	P2-18	METSEDM2511-0H			NSYS3D6625P	\$2,098.00	P9-1
LR9D67	\$3,054.00	P6-18	LV429488	\$4,657.00	P2-6	LV833682SP	\$2,229.00	P2-16	CL10RS	\$1,314.00	P4-1	NSYS3D7525P	\$2,153.00	P9-1
LR9D69	\$3,815.00	P6-18	LV429489	\$5,481.00	P2-6	LV833685SP	\$1,727.00	P2-16	METSEPM2120	\$2,000.00	P4-1	NSYS3D7525T	\$2,557.00	P9-1
LR9G115	\$3,451.00	P6-19	LV429492	\$5,570.00	P2-6	LV833767SP	\$860.00	P2-17	METSEPM2130	\$2,486.00	P4-1	NSYS3D8625P	\$2,437.00	P9-1
LR9G225	\$3,697.00	P6-19	LV429493	\$6,846.00	P2-6	LV834035SP	\$6,930.00	P2-18	METSEPM5110	\$2,923.00	P4-1	NSYS3D8625T	\$3,344.00	P9-1
LR9G500	\$4,033.00	P6-19	LV429521	\$2,416.00	P2-9	LV834036SP	\$8,306.00	P2-18	METSEPM5330	\$4,386.00	P4-1	NSYS3D8630P	\$3,066.00	P9-1
LR9G630	\$6,778.00	P6-19	LV430563	\$2,492.00	P2-9	LV836705	\$2,000.00	P2-16	METSEPM5560	\$6,899.00	P4-1	NSYS3D8630T	\$3,587.00	P9-1
LRD01	\$252.00	P6-18	LV431050	\$297.00	P2-21	LV836708	\$2,000.00	P2-16	METSEPM5650	\$9,106.00	P4-1	NSYSF1812502DP	\$13,472.00	P9-1
LRD02	\$252.00	P6-18	LV431542A	\$5,702.00	P2-6	LV839453SP	\$365.00	P2-18	METSEPM8240	\$15,033.00	P4-1	NSYSF18850P	\$10,082.00	P9-1
LRD03	\$252.00	P6-18	LV431545A	\$7,200.00	P2-6	LV847849SP	\$112.00	P2-16	MG350C-24M	\$2,928.00	P11-3	NSYSF201040P	\$11,512.00	P9-1
LRD04	\$252.00	P6-18	LV431563	\$147.00	P2-9	LV847914SP	\$1,025.00	P2-17	MG600C-SRU	\$2,859.00	P11-3	NSYSF201050P	\$13,133.00	P9-1
LRD05	\$252.00	P6-18	LV431563	\$147.00	P2-21	LV847926SP	\$3,209.00	P2-18	MGA36700	\$38,520.00	P2-27	NSYSF2012502DP	\$9,107.00	P9-1
LRD06	\$252.00	P6-18	LV431564	\$204.00	P2-9	LV847930SP	\$3,811.00	P2-18	MGA36800	\$38,520.00	P2-27	NSYSF20650P	\$14,624.00	P9-1
LRD07	\$252.00	P6-18	LV431564	\$204.00	P2-21	LV847964SP	\$1,324.00	P2-16	MGL36700	\$38,520.00	P2-28	NSYSF20840P	\$10,321.00	P9-1
LRD08	\$252.00	P6-18	LV432464	\$8,432.00	P2-6	LV847965SP	\$1,765.00	P2-16	MGL36800	\$38,520.00	P2-28	NSYSF20850P	\$11,855.00	P9-1
LRD10	\$252.00	P6-18	LV432465	\$9,707.00	P2-6	LV847966SP	\$1,324.00	P2-16	MJA36700	\$42,660.00	P2-27	NSYSM14840P	\$8,716.00	P9-1
LRD12	\$252.00	P6-18	LV432477	\$1,583.00	P2-6	LV847967SP	\$1,765.00	P2-16	MJA36800	\$42,660.00	P2-27	NSYSM14840T	\$11,541.00	P9-1
LRD14	\$252.00	P6-18	LV432478	\$2,245.00	P2-6	LV847968SP	\$2,519.00	P2-16	MJL36700	\$42,440.00	P2-28	NSYSM16840P	\$11,158.00	P9-1
LRD16	\$252.00	P6-18	LV432490	\$490.00	P2-9	LV847969SP	\$3,356.00	P2-16	MJL36800	\$42,440.00	P2-28	NSYSM16840T	\$12,274.00	P9-1
LRD21	\$252.00	P6-18	LV432490	\$490.00	P2-21	LV848449	\$1,916.00	P2-16	Multi Parts	\$13,756.00	P2-18	NSYSM1812402DP	\$15,257.00	P9-1
LRD22	\$303.00	P6-18	LV432491	\$621.00	P2-9	LV848452	\$1,916.00	P2-16				NSYSM18840P	\$11,488.00	P9-1
LRD32	\$326.00	P6-18	LV432491	\$621.00	P2-21	LV848458	\$1,916.00	P2-16				NSYSM18840T	\$12,829.00	P9-1
LRD325	\$576.00	P6-18	LV432492	\$574.00	P2-9	LV848461	\$1,916.00	P2-16	NS08N2TSA	\$69,834.00	P2-5	NSYSM2012402DP	\$16,248.00	P9-1
LRD332	\$576.00	P6-18	LV432493	\$763.00	P2-9	LV848468	\$1,783.00	P2-16	NS08N2TSC	\$72,782.00	P2-5	NSYSM20840P	\$12,097.00	P9-1
LRD3361	\$777.00	P6-18	LV432523	\$157.00	P2-8	LV848469	\$939.00	P2-16	NS10N2TSA	\$91,454.00	P2-5	NSYSM20840T	\$13,402.00	P9-1
LRD3363	\$899.00	P6-18	LV432525	\$114.00	P2-8	LV848475	\$552.00	P2-16	NS10N2TSC	\$94,407.00	P2-5	NSYTRAA835	\$4.00	P9-2
LRD3365	\$899.00	P6-18	LV432538	\$2,267.00	P2-8	LV848477SP	\$478.00	P2-16	NS12N2TSA	\$104,491.00	P2-5	NSYTRAA835	\$9.00	P9-2
LRD340	\$576.00	P6-18	LV432539	\$3,212.00	P2-8	LV848481	\$1,723.00	P2-16	NS12N2TSC	\$107,442.00	P2-5	NSYTRAC162	\$5.00	P9-2
LRD35	\$361.00	P6-18	LV432540	\$3,136.00	P2-8	LV848484	\$1,723.00	P2-16	NS16N2TSA	\$123,966.00	P2-5	NSYTRAC22	\$3.00	P9-2
LRD350	\$638.00	P6-18	LV432541	\$4,370.00	P2-8	LV848491	\$1,723.00	P2-16	NS16N2TSC	\$126,916.00	P2-5	NSYTRAL102	\$8.00	P9-2
LRD365	\$638.00	P6-18	LV432542	\$4,802.00	P2-8	LV848494	\$1,723.00	P2-16	NS800 - NS1600	\$7,829.00	P2-4	NSYTRAL162	\$10.00	P9-2
LRD380	\$750.00	P6-18	LV432543	\$5,746.00	P2-8	LV848501	\$1,723.00	P2-16	NS800 - NS1600			NSYTRAL210	\$21.00	P9-2
LRD01	\$214.00	P6-22	LV432570	\$254.00	P2-7	LV848504	\$1,723.00	P2-16	NS800 - NS1600			NSYTRAL22	\$3.00	P9-2
LRD02	\$214.00	P6-22	LV432570	\$254.00	P2-21	LV848511	\$1,723.00	P2-16	NS800 - NS1600			NSYTRAL220	\$41.00	P9-2
LRD03	\$214.00	P6-22	LV432575	\$3,886.00	P2-9	LV848514	\$1,723.00	P2-16	NS800 - NS1600			NSYTRAL23	\$6.00	P9-2
LRD04	\$214.00	P6-22	LV432597T	\$580.00	P2-7	LV848527	\$9,370.00	P2-16	NS800 - NS1600			NSYTRAL24	\$9.00	P9-2
LRD05	\$214.00	P6-22	LV432597T	\$580.00	P2-12	LV848536SP	\$639.00	P2-17	NS800 - NS1600			NSYTRAL25	\$11.00	P9-2
LRD06	\$214.00	P6-22	LV432598T	\$618.00	P2-7	LV848539SP	\$618.00	P2-17	NS800 - NS1600			NSYTRAL352	\$20.00	P9-2
LRD07	\$214.00	P6-22	LV432598T	\$618.00	P2-12	LV848541SP	\$639.00	P2-17	Micrologic 2.0	\$6,321.00	P2-4	NSYTRAL410	\$22.00	P9-2
LRD08	\$214.00	P6-22	LV432604	\$176.00	P2-7	LV848542SP	\$1,585.00	P2-17	NS800 - NS1600			NSYTRAL42	\$4.00	P9-2
LRD10	\$214.00	P6-22	LV432619	\$5,923.00	P2-5	LV848543SP	\$2,053.00	P2-17	Micrologic 2.0E	\$7,647.00	P2-4	NSYTRAL420	\$41.00	P9-2
LRD12	\$214.00	P6-22	LV432620	\$6,581.00	P2-5	LV848545SP	\$146.00	P2-17	NS800 - NS1600			NSYTRAL43	\$10.00	P9-2
LRD14	\$214.00	P6-22	LV432642A	\$9,799.00	P2-6	LV848565SP	\$1,585.00	P2-17	Micrologic 5.0	\$13,045.00	P2-4	NSYTRAL44	\$16.00	P9-2
LRD16	\$214.00	P6-22	LV432645A	\$10,631.00	P2-6	LV848566SP	\$2,053.00	P2-17	NS800 - NS1600			NSYTRAL45	\$18.00	P9-2
LRD21	\$214.00	P6-22	LV434000	\$1,487.00	P2-9	LV848596SP	\$709.00	P2-17	Micrologic 5.0E	\$11,579.00	P2-4	NSYTRAL610	\$31.00	P9-2
LRD22	\$214.00	P6-22	LV434000	\$1,487.00	P2-19	LV848601SP	\$607.00	P2-17	NS800 - NS1600			NSYTRAL62	\$7.00	P9-2
LRD32	\$214.00	P6-22	LV434001	\$5,924.00	P2-9	LV848603SP	\$736.00	P2-17	Micrologic 6.0E	\$16,118.00	P2-4	NSYTRAL63	\$19.00	P9-2
LRD322	\$374.00	P6-22	LV434002	\$5,997.00	P2-9	LV848604SP	\$2,582.00	P2-17	NS800 - NS1600			NSYTRAP22	\$3.00	P9-2
LRD35	\$321.00	P6-22	LV434010	\$5,924.00	P2-19	LV848605SP	\$930.00	P2-17	Micrologic 7.0A	\$15,289.00	P2-4	NSYTRR102	\$17.00	P9-2
LRD353	\$374.00	P6-22	LV434011	\$6,200.00	P2-19	LV848605SP	\$930.00	P2-17	NSY2SP185	\$2,872.00	P9-1	NSYTRR102PE	\$45.00	P9-2
LRD355	\$374.00	P6-22	LV434063	\$6,775.00	P2-9	LV848608SP	\$14,088.00	P2-18	NSY2SP185	\$2,872.00	P9-1	NSYTRR162	\$32.00	P9-2
LRD357	\$374.00	P6-22	LV434063	\$6,775.00	P2-19	LV848609SP	\$14,088.00	P2-18	NSY2SP204	\$3,828.00	P9-1	NSYTRR162PE	\$61.00	P9-2
LRD359	\$374.00	P6-22	LV434128	\$9,519.00	P2-9	LV848610SP	\$14,088.00	P2-18	NSY2SP204	\$3,828.00	P9-1	NSYTRR22	\$6.00	P9-2
LRD361	\$439.00	P6-22	LV434128	\$9,519.00	P2-19	LV848614SP	\$6,335.00	P2-17	NSY2SP205	\$4,789.00	P9-1	NSYTRR22PE	\$118.00	P9-2
LRD363	\$439.00	P6-22	LV434200	\$610.00	P2-9	LV850003	\$5,684.00	P2-14	NSY2SP205	\$4,789.00	P9-1	NSYTRR42	\$8.00	P9-2
LRD365	\$784.00	P6-22	LV434201	\$647.00	P2-9	LV850004	\$2,135.00	P2-14	NSY2SP205	\$4,789.00	P9-1	NSYTRR42PE	\$23.00	P9-2
LT6CT4001	\$1,008.00	P6-28	LV434202	\$682.00	P2-9	LV850005	\$1,413.00	P2-14	NSY2SP205	\$4,789.00	P9-1	NSYTRR62	\$12.00	P9-2
LTMCU														

Unit Reference	Unit Price HK\$	Page	Unit Reference	Unit Price HK\$	Page	Unit Reference	Unit Price HK\$	Page	Unit Reference	Unit Price HK\$	Page	Unit Reference	Unit Price HK\$	Page
Q0120C10RCB030F	\$717.00	P1-11	RSB1A120E7	\$38.00	P6-38	S29434	\$6,700.00	P2-28	TA10D4S0804TPE	\$18,773.00	P2-23	VCM8002V5031	\$1,491.00	P11-2
Q0120VSC10	\$124.00	P1-11	RSB1A120ED	\$21.00	P6-38	S29450	\$410.00	P2-28	TA16D3S1004TPE	\$14,259.00	P2-23	VFZ210W-050-080M	\$8,842.00	P11-5
Q0120VSC6	\$77.00	P1-11	RSB1A120F7	\$53.00	P6-38	S29451	\$317.00	P2-28	TA16D3S1254TPE	\$15,318.00	P2-23	VFZ210W-050-080T	\$3,842.00	P11-5
Q0132C06RCB030	\$523.00	P1-11	RSB1A120FD	\$35.00	P6-38	S29452	\$513.00	P2-28	TA16D3S1604TPE	\$16,375.00	P2-23	VFZ210W-065-080M	\$8,980.00	P11-5
Q0132C10RCB030	\$651.00	P1-11	RSB1A120JD	\$22.00	P6-38	S31541	\$6,700.00	P2-28	TA16D4S1004TPE	\$19,168.00	P2-23	VFZ210W-065-080T	\$3,781.00	P11-5
Q0132C10RCB030F	\$717.00	P1-11	RSB1A120M7	\$55.00	P6-38	S31543	\$8,128.00	P2-28	TA16D4S1254TPE	\$20,576.00	P2-23	VFZ210W-080-080M	\$9,572.00	P11-5
Q0132VSC10	\$124.00	P1-11	RSB1A120P7	\$55.00	P6-38	S37442	\$328.00	P2-28	TA16D4S1604TPE	\$21,980.00	P2-23	VFZ210W-080-080T	\$1,372.00	P11-5
Q0132VSC6	\$77.00	P1-11	RSB1A120U7	\$62.00	P6-38	S37443	\$550.00	P2-28	TA25D3S2004TPE	\$19,574.00	P2-23	VFZ210W-100-100M	\$11,777.00	P11-5
Q0140C06RCB030	\$523.00	P1-11	RSB1A160B7	\$40.00	P6-38	S432641	\$12,455.00	P2-28	TA25D3S2504TPE	\$21,750.00	P2-23	VFZ210W-100-100T	\$8,714.00	P11-5
Q0140C10RCB030F	\$717.00	P1-11	RSB1A160BD	\$24.00	P6-38	S9HCL110	\$813.00	P1-12	TA25D4S2004TPE	\$26,918.00	P2-23	VFZ210W-125-125M	\$11,551.00	P11-5
Q0140VSC10	\$155.00	P1-11	RSB1A160E7	\$40.00	P6-38	S9HCL114	\$994.00	P1-12	TA25D4S2504TPE	\$29,328.00	P2-23	VFZ210W-125-125T	\$9,090.00	P11-5
Q0140VSC6	\$110.00	P1-11	RSB1A160ED	\$30.00	P6-38	S9HCL118	\$1,192.00	P1-12	TA63D3S3204TPE	\$23,905.00	P2-23	VFZ210W-150-150M	\$11,596.00	P11-5
Q0150C06RCB030	\$523.00	P1-11	RSB1A160F7	\$62.00	P6-38	S9HCL116	\$668.00	P1-12	TA63D3S4004TPE	\$24,600.00	P2-23	VFZ210W-150-150T	\$9,974.00	P11-5
Q0150VSC10	\$155.00	P1-11	RSB1A160FD	\$37.00	P6-38	S9HCL116	\$668.00	P1-12	TA63D3S5004TPE	\$28,360.00	P2-23	VFZ210W-200-200M	\$12,908.00	P11-5
Q0150VSC6	\$110.00	P1-11	RSB1A160JD	\$24.00	P6-38	SC2300E5045	\$1,616.00	P1-12	TA63D3S6304TPE	\$32,037.00	P2-23	VFZ210W-200-200T	\$11,421.00	P11-5
Q0163VSC10	\$155.00	P1-11	RSB1A160M7	\$62.00	P6-38	SE8350U5B00P	\$6,207.00	P1-12	TA63D4S3204TPE	\$31,232.00	P2-23	VFZ210W-250-250M	\$13,224.00	P11-5
Q0163VSC6	\$110.00	P1-11	RSB1A160P7	\$64.00	P6-38	SE8350U5B11P	\$6,207.00	P1-12	TA63D4S4004TPE	\$33,277.00	P2-23	VFZ210W-250-250T	\$12,308.00	P11-5
Q02100MBX	\$485.00	P1-12	RSB1A160U7	\$64.00	P6-38	SE8650U5B00P	\$6,465.00	P1-12	TA63D4S5004TPE	\$40,985.00	P2-23	VFZ210W-300-300M	\$17,632.00	P11-5
Q0232VSC6	\$233.00	P1-11	RSB2A080B7	\$45.00	P6-38	SE8650U5B11P	\$6,465.00	P1-12	TA63D4S6304TPE	\$54,502.00	P2-23	VFZ210W-300-300T	\$15,247.00	P11-5
Q0240VSC6	\$297.00	P1-11	RSB2A080BD	\$30.00	P6-38	SED-C02-G-5045	\$4,669.00	P1-12	TC903-3A2L	\$304.00	P11-1	VFZ210W-400-400M	\$39,186.00	P11-5
Q0263VSC10	\$382.00	P1-11	RSB2A080E7	\$45.00	P6-38	SED-MTH-G-5045	\$1,551.00	P1-12	TC903-3A2P-24	\$503.00	P11-1	VFZ210W-400-400T	\$32,165.00	P11-5
Q0310VSC10	\$416.00	P1-11	RSB2A080ED	\$30.00	P6-38	SED-TRH-G-5045	\$1,338.00	P1-12	TC903-3A4DLMSA	\$867.00	P11-1	VFZ210W-450-450M	\$50,254.00	P11-5
Q0310VSC6	\$308.00	P1-11	RSB2A080F7	\$62.00	P6-38	SED-WDC-G-5045	\$1,084.00	P1-12	TC903-3A4DLSA	\$500.00	P11-1	VFZ210W-450-450T	\$41,675.00	P11-5
Q0316VSC10	\$416.00	P1-11	RSB2A080FD	\$45.00	P6-38	SED-WLS-G-5045	\$1,240.00	P1-12	TC903-3A4DPMSA	\$892.00	P11-1	VFZ210W-500-500M	\$58,360.00	P11-5
Q0316VSC6	\$308.00	P1-11	RSB2A080JD	\$30.00	P6-38	SER8350A5B00P	\$4,899.00	P1-12	TC903-3A4DPMSA-24	\$721.00	P11-1	VFZ210W-500-500T	\$51,757.00	P11-5
Q0320VSC10	\$416.00	P1-11	RSB2A080M7	\$62.00	P6-38	SER8350A5B11P	\$4,899.00	P1-12	TC903-3A4LA	\$449.00	P11-1	VPL06N	\$3,885.00	P3-1
Q0320VSC6	\$308.00	P1-11	RSB2A080P7	\$66.00	P6-38	SQDLC104-100	\$2,986.00	P1-12	TC903-4FMSA	\$867.00	P11-1	VPL12N	\$5,100.00	P3-1
Q0320VSC10	\$416.00	P1-11	RSB2A080U7	\$66.00	P6-38	SQDLC104-200	\$9,585.00	P1-12	TC907-3A2L	\$734.00	P11-1	VT223	\$214.00	P11-1
Q0332VSC10	\$416.00	P1-11	RSZL2	\$27.00	P6-40	SQDLC106-100	\$3,363.00	P1-12	TC907-3A2P-24	\$804.00	P11-1	VT2325	\$274.00	P11-1
Q0332VSC6	\$308.00	P1-11	RSZL3	\$67.00	P6-40	SQDLC106-200	\$10,086.00	P1-12	TC907-3A4DLMSA	\$1,022.00	P11-1	VT2325	\$274.00	P11-1
Q0340VSC10	\$546.00	P1-11	RSZL5	\$67.00	P6-40	SQDLC108-100	\$3,666.00	P1-12	TC907-3A4DLSA	\$804.00	P11-1	VT2335	\$274.00	P11-1
Q0340VSC6	\$464.00	P1-11	RSZE1S35M	\$39.00	P6-38	SQDLC108-200	\$10,616.00	P1-12	TC907-3A4DPMSA	\$1,014.00	P11-1	VT2427	\$381.00	P11-1
Q0350VSC10	\$546.00	P1-11	RSZE1S48M	\$37.00	P6-38	SQDLC110-100	\$4,028.00	P1-12	TC907-3A4DPMSA-24	\$1,022.00	P11-1	VT3223	\$309.00	P11-1
Q0350VSC6	\$464.00	P1-11	RSZL300	\$5.00	P6-38	SQDLC110-200	\$10,739.00	P1-12	TC907-3A4LA	\$797.00	P11-1	VT3335	\$333.00	P11-1
Q0363VSC10	\$546.00	P1-11	RSZR215	\$5.00	P6-38	SQDLC112-100	\$4,363.00	P1-12	TC907-4FMSA	\$1,107.00	P11-1	VT3437	\$476.00	P11-1
Q0363VSC6	\$464.00	P1-11	RUMC21**	\$100.00	P6-39	SQDLC112-200	\$10,897.00	P1-12	TCSMCNAM3M002P	\$942.00	P7-3	VW3A1104R10	\$188.00	P7-9
			RUMC22**	\$121.00	P6-39	SQDLC114-100	\$4,716.00	P1-12	TCSMCNAM3M002P	\$942.00	P7-3	VW3A1104R100	\$461.00	P7-9
			RUMC31**	\$105.00	P6-39	SQDLC114-200	\$11,021.00	P1-12	TCSMCNAM3M002P	\$942.00	P7-6	VW3A1104R30	\$255.00	P6-28
			RUMC32**	\$123.00	P6-39	SQDLC116-100	\$5,077.00	P1-12	TCSMCNAM3M002P	\$1,464.00	P7-9	VW3A1104R30	\$255.00	P7-9
			RUMC31**	\$105.00	P6-39	SQDLC116-200	\$11,185.00	P1-12	TCSMCNAM3M002P	\$1,464.00	P10-7	VW3A1104R50	\$292.00	P7-9
			RUMC32**	\$123.00	P6-39	SQDLC118-200	\$12,301.00	P1-12	TCSMCNAMUM3P	\$3,245.00	P10-5	VW3A1111	\$2,562.00	P7-9
			RUMC31**	\$105.00	P6-39	SQDLC120-200	\$13,529.00	P1-12	TM221C16R	\$3,245.00	P10-5	VW3A1112	\$519.00	P7-9
			RUMC32**	\$123.00	P6-39	SR2A101BD	\$995.00	P10-3	TM221C16T	\$3,245.00	P10-5	VW3A1115	\$993.00	P7-9
			RUMC31**	\$105.00	P6-39	SR2A101FU	\$1,027.00	P10-3	TM221C24R	\$3,569.00	P10-5	VW3A1115	\$993.00	P7-9
			RUMC32**	\$123.00	P6-39	SR2A101FU	\$1,027.00	P10-3	TM221C24T	\$3,569.00	P10-5	VW3A3203	\$1,309.00	P7-10
			RUMC31**	\$105.00	P6-39	SR2B121B	\$1,172.00	P10-3	TM221C40R	\$3,927.00	P10-5	VW3A3204	\$2,252.00	P7-10
			RUMC32**	\$123.00	P6-39	SR2B121BD	\$1,172.00	P10-3	TM221C40T	\$3,927.00	P10-5	VW3A4411	\$20,693.00	P7-10
			RUMC31**	\$105.00	P6-39	SR2B201BD	\$1,727.00	P10-3	TM221CE16R	\$2,816.00	P10-5	VW3A46101A	\$9,560.00	P7-13
			RUMC32**	\$123.00	P6-39	SR2B201BD	\$1,727.00	P10-3	TM221CE16T	\$2,816.00	P10-5	VW3A46102A	\$11,845.00	P7-13
			RUMC31**	\$105.00	P6-39	SR2B2121FU	\$1,184.00	P10-3	TM221CE24R	\$3,313.00	P10-5	VW3A46103A	\$12,795.00	P7-13
			RUMC32**	\$123.00	P6-39	SR2B2121J	\$1,151.00	P10-3	TM221CE24T	\$3,313.00	P10-5	VW3A46104A	\$15,175.00	P7-13
			RUMC31**	\$105.00	P6-39	SR2B2122BD	\$1,680.00	P10-3	TM221CE40R	\$4,308.00	P10-5	VW3A46105A	\$17,146.00	P7-13
			RUMC32**	\$123.00	P6-39	SR2B201B	\$1,727.00	P10-3	TM221CE40T	\$4,308.00	P10-5	VW3A46106A	\$18,965.00	P7-13
			RUMC31**	\$105.00	P6-39	SR2B201BD	\$1,725.00	P10-3	TM221M16R	\$3,071.00	P10-6	VW3A46107A	\$20,747.00	P7-13
			RUMC32**	\$123.00	P6-39	SR2B201BD	\$1,725.00	P10-3	TM221M16RG	\$3,071.00	P10-6	VW3A46107A	\$25,632.00	P7-13
			RUMC31**	\$105.00	P6-39	SR2B201J	\$1,726.00	P10-3	TM221M16T	\$3,377.00	P10-6	VW3A46108A	\$29,800.00	P7-13
			RUMC32**	\$123.00	P6-39	SR2CBL01	\$661.00	P10-4	TM221M16TG	\$3,377.00	P10-6	VW3A46109A	\$29,800.00	P7-13
			RUMC31**	\$105.00	P6-39	SR2CBL06	\$1,543.00	P6-28	TM221M32TK	\$3,507.00	P10-6	VW3A46110A	\$33,830.00	P7-13
			RUMC32**	\$123.00	P6-39	SR2CBL06	\$1,543.00	P6-28	TM221M32TK	\$3,507.00	P10-6	VW3A46111A	\$38,109.00	P7-13
			RUMC31**	\$105.00	P6-39	SR2CBL06	\$1,543.00	P6-28	TM221ME16R	\$3,191.00	P10-6	VW3A46112A	\$45,035.00	P7-13
			RUMC32**	\$123.00	P6-39	SR2MEM02	\$282.00	P10-4	TM221ME16RG	\$3,191.00	P10-6	VW3A46112A	\$45,035.00	P7-13
			RUMC31**	\$105.00	P6-39	SR2PAC2BD	\$2,250.00	P10-4	TM221ME16T	\$3,191.00	P10-6	VW3A46113A	\$53,662.00	P7-13
			RUMC32**	\$123.00	P6-39	SR2PAC2FU	\$2,250.00	P10-4	TM221ME16TG	\$3,508.00	P10-6	VW3A46114A	\$60,259.00	P7-13
			RUMC31**	\$105.00	P6-39	SR2PAC2KBD	\$1,649.00	P10-4	TM221ME32TK	\$3,508.00	P10-6	VW3A46115A	\$70,483.00	P7-13
			RUMC32**	\$123.00	P6-39	SR2PAC2KBD	\$1,649.00	P10-4	TM221ME32TK	\$3,508.00	P10-6	VW3A46116A	\$76,428.00	P7-13
			RUMC31**	\$105.00	P6-39	SR2PAC2FU	\$1,649.00</							



# Index

Unit Reference	Unit Price HK\$	Page	Unit Reference	Unit Price HK\$	Page	Unit Reference	Unit Price HK\$	Page	Unit Reference	Unit Price HK\$	Page	Unit Reference	Unit Price HK\$	Page
VW3A5405	\$41,507.00	P7-12	XALK188F	\$394.00	P8-10	XB5AV4*	\$137.00	P8-2	XVR10B04	\$1,543.00	P8-8	Z		
VW3A5406	\$58,660.00	P7-12	XALK198	\$419.00	P8-10	XB5AV6*	\$71.00	P8-2	XVR10B05	\$1,543.00	P8-8	ZB4BZ009	\$21.00	P8-5
VW3A5407	\$92,933.00	P7-12	XARSK12D18W	\$30,286.00	P8-12	XB5AVB*	\$77.00	P8-2	XVR12B04	\$1,543.00	P8-8	ZB5AZ009	\$17.00	P8-5
VW3A5501	\$2,732.00	P7-12	XARSK8D18W	\$27,064.00	P8-12	XB5AVG*	\$99.00	P8-2	XVR12B04S	\$1,816.00	P8-8	ZB5AZ021	\$65.00	P8-2
VW3A5501	\$2,732.00	P7-12	XARSK8L12W	\$21,266.00	P8-12	XB5AVM*	\$103.00	P8-2	XVR12B05	\$1,543.00	P8-8	ZB5AZ022	\$65.00	P8-2
VW3A5502	\$6,162.00	P7-12	XB4BA*1	\$76.00	P8-1	XB5AW3*35	\$163.00	P8-2	XVR12B05S	\$1,816.00	P8-8	ZB5AZ023	\$71.00	P8-2
VW3A5501 + VW3A5502	\$6,162.00	P7-12	XB4BA3311	\$90.00	P8-1	XB5AW3*45	\$239.00	P8-2				ZB5AZ024	\$71.00	P8-2
VW3A5502	\$3,430.00	P7-12	XB4BA3341	\$90.00	P8-1	XB5AW3*65	\$138.00	P8-2				ZB5AZ025	\$71.00	P8-2
VW3A5502	\$3,430.00	P7-12	XB4BA3351	\$90.00	P8-1	XB5AW3*B5	\$138.00	P8-2				ZB5AZ026	\$71.00	P8-2
VW3A5503	\$10,963.00	P7-12	XB4BA42	\$76.00	P8-1	XB5AW3*G5	\$150.00	P8-2				ZB5AZ027	\$72.00	P7-9
VW3A5503	\$10,963.00	P7-12	XB4BA4322	\$90.00	P8-1	XB5AW3*M5	\$159.00	P8-2				ZB5AZ028	\$71.00	P8-2
VW3A5503 + VW3A5504	\$23,755.00	P7-12	XB4BD21	\$110.00	P8-1	XB5AW73731B5	\$191.00	P8-5				ZB5AZ029	\$71.00	P8-2
VW3A5503 + VW3A5504	\$23,755.00	P7-12	XB4BD25	\$142.00	P8-1	XB5AW73731G5	\$201.00	P8-5				ZB5AZ030	\$71.00	P8-2
VW3A5504	\$12,792.00	P7-12	XB4BD33	\$142.00	P8-1	XB5AW73731M5	\$211.00	P8-5				ZB5A2024	\$71.00	P8-2
VW3A5504	\$12,792.00	P7-12	XB4BD53	\$142.00	P8-1	XB5DSB	\$862.00	P8-5				ZB5A2025	\$71.00	P8-2
VW3A5505	\$19,729.00	P7-12	XB4BD912R100K	\$660.00	P8-3	XB5DSM	\$675.00	P8-5				ZB5A2026	\$71.00	P8-2
VW3A5506	\$25,639.00	P7-12	XB4BD912R10K	\$660.00	P8-3	XB5DTB22	\$706.00	P8-3				ZB5A2905	\$72.00	P7-9
VW3A8106	\$1,216.00	P6-28	XB4BD912R1K	\$660.00	P8-3	XB5DTB23	\$706.00	P8-3				ZB5FA*	\$65.00	P8-6
VW3A8306R03	\$57.00	P7-9	XB4BD912R470K	\$660.00	P8-3	XB5DTB24	\$706.00	P8-3				ZB5FA0	\$63.00	P8-6
VW3A8306R10	\$68.00	P7-9	XB4BD912R47K	\$627.00	P8-3	XB5DTB25	\$706.00	P8-3				ZB5FA9	\$103.00	P8-6
VW3A8306R30	\$100.00	P10-2	XB4BD912R4K7	\$660.00	P8-3	XB5DTGM2	\$849.00	P8-3				ZB5FV0*3	\$62.00	P8-6
VW3A8306R30	\$100.00	P10-2	XB4B603	\$245.00	P8-1	XB5DTGM3	\$849.00	P8-3				ZB5FW3*3	\$169.00	P8-6
VW3A8306R30	\$100.00	P10-2	XB4B621	\$222.00	P8-1	XB5DTGM4	\$849.00	P8-3				ZBE101	\$38.00	P8-5
VW3A8306R30	\$100.00	P10-2	XB4B633	\$245.00	P8-1	XB5DTGM5	\$849.00	P8-3				ZBE102	\$38.00	P8-5
VW3A8306TF03	\$249.00	P7-9	XB4BG41	\$222.00	P8-1	XB5EV57K4	\$1,373.00	P8-3				ZBE203	\$91.00	P8-5
VW3A8306TF10	\$363.00	P7-9	XB4BG61	\$251.00	P8-1	XB5EV57L4	\$1,512.00	P8-3				ZBE204	\$91.00	P8-5
VZ11	\$136.00	P6-29	XB4BJ21	\$118.00	P8-1	XB5FA*1	\$92.00	P8-6				ZBE205	\$91.00	P8-5
VZ11	\$136.00	P6-29	XB4BJ33	\$152.00	P8-1	XB5FA42	\$82.00	P8-6				ZBSP1	\$65.00	P8-3
VZ11	\$136.00	P6-29	XB4BJ53	\$152.00	P8-1	XB5FD21	\$143.00	P8-6				ZBSP2	\$257.00	P8-3
VZ11	\$136.00	P6-29	XB4BK123B5	\$280.00	P8-5	XB5FD25	\$163.00	P8-6				ZBSP3	\$1,075.00	P8-3
VZ12	\$373.00	P6-29	XB4BK123G5	\$297.00	P8-5	XB5FD33	\$163.00	P8-6						
VZ12	\$373.00	P6-29	XB4BK123M5	\$309.00	P8-5	XB5FD41	\$160.00	P8-6						
VZ13	\$373.00	P6-29	XB4BK124B5	\$273.00	P8-5	XB5FD53	\$177.00	P8-6						
VZ13	\$373.00	P6-29	XB4BK124G5	\$289.00	P8-5	XB5FVB*	\$104.00	P8-6						
VZ18	\$157.00	P6-29	XB4BK124M5	\$309.00	P8-5	XB5FVG*	\$128.00	P8-6						
VZ18	\$157.00	P6-29	XB4BK125B5	\$280.00	P8-5	XB5FVM*	\$133.00	P8-6						
VZ18	\$157.00	P6-29	XB4BK125G5	\$289.00	P8-5	XB5FW3*B5	\$273.00	P8-6						
VZ18	\$157.00	P6-29	XB4BK125M5	\$309.00	P8-5	XB5FW3*G5	\$282.00	P8-6						
VZ18	\$157.00	P6-29	XB4BL42	\$107.00	P8-1	XB5FW3*M5	\$289.00	P8-6						
VZ18	\$157.00	P6-29	XB4BL73415	\$222.00	P8-1	XB5KS2B4	\$424.00	P8-4						
VZ18	\$157.00	P6-29	XB4BP*1	\$90.00	P8-1	XB5KS2B8	\$424.00	P8-4						
VZ18	\$157.00	P6-29	XB4BP42	\$90.00	P8-1	XB5KS2G4	\$467.00	P8-4						
VZ18	\$157.00	P6-29	XB4BS8442	\$110.00	P8-1	XB5KS2G8	\$467.00	P8-4						
VZ18	\$157.00	P6-29	XB4BS8445	\$162.00	P8-1	XB5KS2M4	\$485.00	P8-4						
VZ18	\$157.00	P6-29	XB4BS9442	\$237.00	P8-1	XB5KS2M8	\$485.00	P8-4						
VZ18	\$157.00	P6-29	XB4BS9445	\$291.00	P8-1	XB5K5B	\$379.00	P8-4						
VZ18	\$157.00	P6-29	XB4BT842	\$174.00	P8-1	XB5K5G	\$424.00	P8-4						
VZ18	\$157.00	P6-29	XB4BT845	\$227.00	P8-1	XB5K5M	\$435.00	P8-4						
VZ18	\$157.00	P6-29	XB4BV3*	\$144.00	P8-2	XB5PRJ45	\$279.00	P8-3						
VZ18	\$157.00	P6-29	XB4BV4*	\$144.00	P8-2	XB5PUSB3	\$279.00	P8-3						
VZ18	\$157.00	P6-29	XB4BV6*	\$71.00	P8-2	XB6 F1B5B	\$205.00	P8-7						
VZ18	\$157.00	P6-29	XB4BV8*	\$107.00	P8-2	XB6 F3B1B	\$163.00	P8-7						
VZ18	\$157.00	P6-29	XB4BV9*	\$112.00	P8-2	XB6 F3B5B	\$205.00	P8-7						
VZ18	\$157.00	P6-29	XB4BVM*	\$118.00	P8-2	XB6 F4B5B	\$205.00	P8-7						
VZ18	\$157.00	P6-29	XB4BW3*35	\$291.00	P8-2	XB6 W1B1B	\$163.00	P8-7						
VZ18	\$157.00	P6-29	XB4BW3*45	\$409.00	P8-2	XB6 W1B5B	\$205.00	P8-7						
VZ18	\$157.00	P6-29	XB4BW3*65	\$191.00	P8-2	XB6 W3B1B	\$163.00	P8-7						
VZ18	\$157.00	P6-29	XB4BW3*B5	\$238.00	P8-2	XB6 W3B5B	\$205.00	P8-7						
VZ18	\$157.00	P6-29	XB4BW3*G5	\$251.00	P8-2	XB6 W4B5B	\$205.00	P8-7						
VZ18	\$157.00	P6-29	XB4BW3*M5	\$267.00	P8-2	XB6AA25B	\$106.00	P8-7						
VZ18	\$157.00	P6-29	XB4BW73731B5	\$215.00	P8-5	XB6AA31B	\$86.00	P8-7						
VZ18	\$157.00	P6-29	XB4BW73731G5	\$239.00	P8-5	XB6AA45B	\$106.00	P8-7						
VZ18	\$157.00	P6-29	XB4BW73731M5	\$257.00	P8-5	XB6AV1BB	\$117.00	P8-7						
VZ18	\$157.00	P6-29	XB5AA*1	\$63.00	P8-1	XB6AV3BB	\$117.00	P8-7						
VZ18	\$157.00	P6-29	XB5AA3311	\$65.00	P8-1	XB6AV4BB	\$117.00	P8-7						
VZ18	\$157.00	P6-29	XB5AA3341	\$65.00	P8-1	XB6AV5BB	\$117.00	P8-7						
VZ18	\$157.00	P6-29	XB5AA3351	\$65.00	P8-1	XB6CA45B	\$106.00	P8-7						
VZ18	\$157.00	P6-29	XB5AA42	\$63.00	P8-1	XB6CD225B	\$121.00	P8-7						
VZ18	\$157.00	P6-29	XB5AA4322	\$65.00	P8-1	XB6CD235B	\$121.00	P8-7						
VZ18	\$157.00	P6-29	XB5AD21	\$81.00	P8-1	XB6CG5B	\$257.00	P8-7						
VZ18	\$157.00	P6-29	XB5AD25	\$102.00	P8-1	XB6CGH5B	\$257.00	P8-7						
VZ18	\$157.00	P6-29	XB5AD33	\$102.00	P8-1	XB6CV3BB	\$117.00	P8-7						
VZ18	\$157.00	P6-29	XB5AD53	\$102.00	P8-1	XB6CV4BB	\$117.00	P8-7						
VZ18	\$157.00	P6-29	XB5AD912R100K	\$627.00	P8-3	XB6DA22B	\$86.00	P8-7						
VZ18	\$157.00	P6-29	XB5AD912R10K	\$627.00	P8-3	XB6DA31B	\$86.00	P8-7						
VZ18	\$157.00	P6-29	XB5AD912R1K	\$627.00	P8-3	XB6DA45B	\$106.00	P8-7						
VZ18	\$157.00	P6-29	XB5AD912R470K	\$627.00	P8-3	XB6DD225B	\$121.00	P8-7						
VZ18	\$157.00	P6-29	XB5AD912R47K	\$627.00	P8-3	XB6DD235B	\$121.00	P8-7						
VZ18	\$157.00	P6-29	XB5AG03	\$168.00	P8-1	XB6DV3BB	\$117.00	P8-7						
VZ18	\$157.00	P6-29	XB5AG21	\$153.00	P8-1	XB6DV4BB	\$117.00	P8-7						
VZ18	\$157.00	P6-29	XB5AG33	\$159.00	P8-1	XB7Z915	\$1,295.00	P10-2						
VZ18	\$157.00	P6-29	XB5AG41	\$153.00	P8-1	XB7Z970	\$511.00	P10-2						
VZ18	\$157.00	P6-29	XB5AG61	\$177.00	P8-1	XB7Z980	\$454.00	P10-2						
VZ18	\$157.00	P6-29	XB5AJ21	\$93.00	P8-1	XB7Z989	\$276.00	P10-2						
VZ18	\$157.00	P6-29	XB5AJ33	\$114.00	P8-1	XB7Z999	\$369.00	P8-8						
VZ18	\$157.00	P6-29	XB5AJ53	\$114.00	P8-1	XB7Z999	\$488.00	P8-8						
VZ18	\$157.00	P6-29	XB5AK123B5	\$201.00	P8-5	XB7Z999	\$698.00	P8-8						
VZ18	\$157.00	P6-29	XB5AK123G5	\$212.00	P8-5	XB7Z999	\$810.00	P8-8						
VZ18	\$157.00	P6-29	XB5AK123M5	\$222.00	P8-5	XB7Z999	\$810.00	P8-8						
VZ18	\$157.00	P6-29	XB5AK124B5	\$201.00	P8-5	XB7Z999	\$810.00	P8-8						
VZ18	\$157.00	P6-29	XB5AK124M5	\$222.00	P8-5	XB7Z999	\$810.00	P8-8						
VZ18	\$157.00	P6-29	XB5AK125B5	\$201.00	P8-5	XB7Z999	\$810.00	P8-8						
VZ18	\$157.00	P6-29	XB5AK125G5	\$207.00	P8-5	XB7Z999	\$810.00	P8-8						
VZ18	\$157.00	P6-29	XB5AK125M5	\$222.00	P8-5	XB7Z999	\$810.00	P8-8						
VZ18	\$157.00	P6-29	XB5AL42	\$86.00	P8-1	XB7Z999	\$810.00	P8-8						
VZ18	\$157.00	P6-29	XB5AL73415	\$114.00	P8-1	XB7Z999	\$810.00	P8-8						
VZ18	\$157.00	P6-29	XB5AP*1	\$84.00	P8-1	XB7Z999	\$810.00	P8						



Life Is On

**Schneider**  
Electric  
施耐德電氣



Chat with us  
線上即時對話



To know more about our  
products and solutions.  
了解更多我們的產品和  
解決方案

## Schneider Electric (Hong Kong) Limited 施耐德電氣(香港)有限公司

Hong Kong Office 香港辦事處：

11th Floor, Kerry Centre, 683 King's Road,  
Quarry Bay, Hong Kong

香港鰂魚涌英皇道683號嘉里中心11樓

Tel 電話：+852 2565 0621 Fax 傳真：+852 2811 1029

Customer Care Centre Hotline 客戶服務中心電話：+852 3580 7188

Customer Care Centre Email 客戶服務中心電郵 (Hong Kong & Macau 香港及澳門) : customercare.hk@se.com

Macau Branch Office 澳門分支辦事處：

Alameda Dr Carlos D'Assumpcao 180,  
Tong Nam Ah Central Comercio 13G, H & I, Macau

澳門新口岸宋玉生廣場180號東南亞商業中心13樓G, H及I室

Tel 電話：+853 2871 7488 Fax 傳真：+853 2871 7499

Customer Care Centre Hotline 客戶服務中心電話：+853 6857 0500

 [Schneider Electric Hong Kong](#) 

SEHK\_DOC\_PL\_245\_01 05/2024

© 2024 Schneider Electric. All rights reserved. Life Is On | Schneider Electric is a trademark and the property of Schneider Electric SE, its subsidiaries and affiliated companies.

